

KECAMATAN SUKAMERINDU DALAM ANGKA

Sukamerindu District in Figures
2021



<https://>



**BADAN PUSAT STATISTIK
KABUPATEN LAHAT**
BPS-Statistics of Lahat Regency

KECAMATAN SUKAMERINDU DALAM ANGKA

Sukamerindu District in Figures

2021



KECAMATAN SUKAMERINDU DALAM ANGKA
Sukamerindu District in Figures
2021

ISBN: 978-602-749-236-3

Katalog /Catalog: 11020011604.063

Ukuran Buku/Book Size: 14,8 cm x 21 cm

Jumlah Halaman/Number of Pages : xviii + 102 halaman/pages

Naskah/Manuscript:
BPS Kabupaten Lahat/BPS-Statistics of Lahat Regency

Penyunting/Editor:
BPS Kabupaten Lahat/BPS-Statistics of Lahat Regency

Gambar Kover/Cover Design:
BPS Kabupaten Lahat/BPS-Statistics of Lahat Regency

Ilustrasi Kover/Cover Illustration:
Buah Kopi/Cofee Fruit

©**BPS Kabupaten Lahat /BPS-Statistics of Lahat Regency**

Dicetak oleh/Printed by:
Percetakan Mandiri/Mandiri Printing

Dilarang mengumumkan, mendistribusikan, mengomunikasikan, dan/atau menggandakan sebagian atau seluruh isi buku ini untuk tujuan komersil tanpa izin tertulis dari Badan Pusat Statistik.
Prohibited to announce, distribute, communicate, and/or copy part or all of this book for commercial purpose without permission from BPS-Statistics Indonesia.

Tim Penyusun

Drafting Team

Kecamatan Sukamerindu Dalam Angka 2021

Sukamerindu District in Figures 2021

Penanggung Jawab Umum/General Person in Charge:

Ir, Hj, Chairanita Kurniarita, M.Si

Penanggung Jawab Teknis/Technical Person in Charge:

Nur Yanuar, S.ST

Penyunting/Editor:

Nur Yanuar, S,ST

Muhammad Naufal Afaf, S.Tr.Stat

Penulis dan Pengolah Data/Writer and Data Processor:

Muhammad Naufal Afaf, S.Tr.Stat

Desain atau Layouting/Design or Loyout:

Muhammad Naufal Afaf, S.Tr.Stat

PETA WILAYAH KECAMATAN SUKAMERINDU

SUKAMERINDU DISTRICT AREA MAP

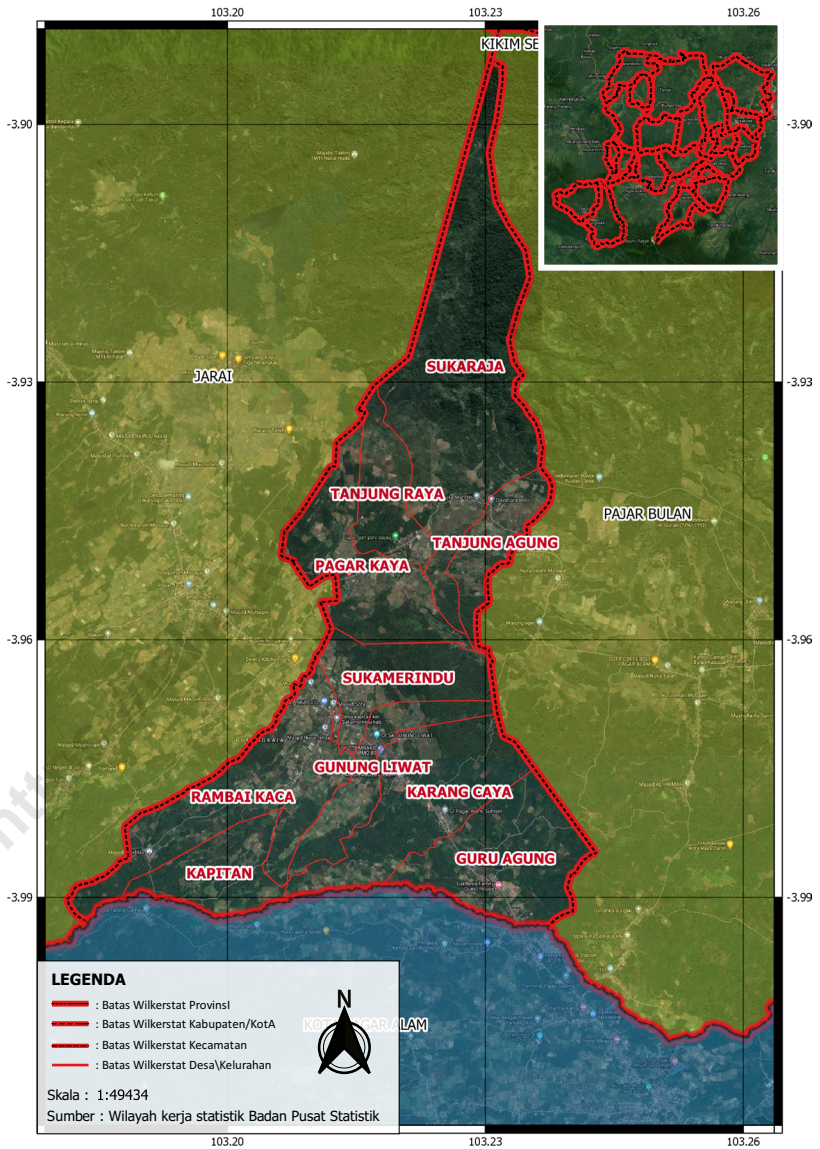

KEPALA BPS KABUPATEN LAHAT
CHIEF STATISTICIAN OF LAHAT REGENCY



Ir. Chairanita Kurniarita, M.Si.



KATA PENGANTAR

Kecamatan Sukamerindu Dalam Angka Tahun 2021 merupakan publikasi tahunan yang diterbitkan oleh BPS Kabupaten Lahat. Disadari bahwa publikasi ini belum sepenuhnya memenuhi harapan pihak pemakai data khususnya para perencana, namun diharapkan dapat membantu melengkapi penyusunan rencana pembangunan di Kabupaten Lahat.

Publikasi ini dapat terwujud berkat kerja sama dan bantuan dari berbagai pihak baik instansi pemerintah maupun swasta. Kepada semua pihak yang telah memberikan bantuan disampaikan penghargaan dan terima kasih yang sebesar-besarnya.

Walaupun publikasi ini telah disiapkan sebaik-baiknya, namun disadari masih ada kekurangan dan kesalahan yang terjadi. Untuk perbaikan publikasi ini, tanggapan dan saran yang bersifat konstruktif dari para pemakai sangat diharapkan.

Lahat , Agustus 2021
Kepala BPS
Kabupaten Lahat

Ir. Chairanita Kurniarita



PREFACE

Sukamerindu District In Figures Year 2021 is an annual publication published by BPS Kabupaten Lahat. It is realized that this publication has not fully met the expectations of data users, especially planners, but is expected to help complete the preparation of development plans in Lahat Regency.

This publication was made possible thanks to the cooperation and assistance of various parties, both government and private agencies. To all those who have provided assistance, we express our deepest gratitude and appreciation.

Although this publication has been prepared as well as possible, it is recognized that there are still shortcomings and errors that occur. For the improvement of this publication, constructive feedback and suggestions from users are highly expected.

*Lahat, August 2021
Chief Statistician of
Lahat Regency*

Ir. Chairanita Kurniarita

DAFTAR ISI/CONTENTS

| | Halaman <i>Page</i> |
|---|------------------------|
| Kata Pengantar/ <i>Preface</i> | ix |
| Daftar Isi/ <i>Contents</i> | xi |
| Daftar Singkatan/ <i>List of Abbreviations</i> | xv |
| Statistik Kunci/ <i>Key Statistics</i> | xvii |
| | |
| 1. Geografi/ <i>Geography</i> | 1 |
| 2. Sosial dan Kesejahteraan Rakyat/ <i>Social and Welfare</i> | 9 |
| 3. Penduduk/ <i>Population</i> | 45 |
| 4. Pertanian dan Perikanan/ <i>Agriculture and Fishery</i> | 55 |
| 5. Pariwisata and Ekonomi/ <i>Tourism and Economy</i> | 87 |

PENJELASAN UMUM/EXPLANATORY NOTES

Tanda-tanda, satuan-satuan, dan lain-lainnya yang digunakan dalam publikasi ini adalah sebagai berikut:

Symbols, measurement units, and acronyms which are used in this publication, are as follows:

1. TANDA-TANDA/SYMBOLS

| | |
|---|-------|
| Data tidak tersedia/ <i>Data not available</i> | : ... |
| Tidak ada atau nol / <i>Null or zero</i> | : - |
| Data dapat diabaikan/ <i>Data negligible</i> | : 0 |
| Tanda decimal/ <i>Decimal point</i> | : , |
| Data tidak dapat ditampilkan/ <i>Not applicable</i> | : NA |
| Angka estimasi/ <i>Estimated figures</i> | : e |
| Angka diperbaiki/ <i>Revised figures</i> | : r |
| Angka sementara/ <i>Preliminary figures</i> | : x |
| Angka sangat sementara/ <i>Very preliminary figures</i> | : xx |
| Angka sangat sangat sementara/ <i>Very very preliminary figures</i> | : xxx |

2. SATUAN/UNITS

| | |
|--|---|
| barel/ <i>barrel</i> | : 158,99 liter/ <i>litres</i> = 1/6,2898 m ³ |
| hektar (ha)/ <i>hectare (ha)</i> | : 10 000 m ² |
| kilometer (km)/ <i>kilometres (km)</i> | : 1 000 meter/ <i>meters (m)</i> |
| knot/ <i>knot</i> | : 1,8523 km/jam (<i>km/hour</i>) |
| kuintal/ <i>quintal</i> | : 100 kg |
| KWh | : 1 000 Watt hour |
| MWh | : 1 000 KWh |
| liter (untuk beras)/ <i>litre (for rice)</i> | : 0,80 kg |
| MMSCF | : 1/35,3 m ³ |
| metrik ton (m.ton)/ <i>metric ton (m. ton)</i> | : 0,98421 long ton = 1 000 kg |
| ons/ <i>ounce</i> | : 28,31 gram/ <i>grams</i> |
| ton | : 1 000 kg |

Satuan lain: buah, dus, butir, helai/lembar, kaleng, batang, pulsa, ton kilometer (ton-km), jam, menit, persen (%).

Other units: unit, pack, pieces, sheet, tin, pulse, ton-kilometres(ton-km), hour, minute, percent (%).

Perbedaan angka di belakang koma disebabkan oleh pembulatan angka.
The difference in decimal numbers is caused by rounding.

DAFTAR SINGKATAN/ LIST OF ABBREVIATIONS

| | |
|-----------|--|
| SI | : Stasiun Iklim |
| SIMPK | : Stasiun Meteorologi Pertanian Khusus |
| t.t | : Tempat tidur |
| BCG | : Bacillus Calmette Guerin |
| DPT | : Difteri, Pertusis, Tetanus |
| TT | : Tetanus Toxoid |
| IOT | : Industri Obat Tradisional/ <i>Traditional Medicine Industry</i> |
| IKOT | : Industri Kecil Obat Tradisional/ <i>Traditional Medicine Small</i> |
| Alkes | : Alat kesehatan/ <i>Health Kits</i> |
| PKRT | : Perbekalan Kesehatan Rumah tangga/ <i>Household Health Logistics</i> |
| Kompl | : Komplemen/ <i>Complement</i> |
| IRTP | : Industri Pangan Produksi Rumah Tangga/ <i>Foods Home Industry</i> |
| PBF | : Pedagang Besar Farmasi/ <i>Pharmacy Whole-seller</i> |
| GFK | : Gudang Farmasi Kab/Kota/Regency/ <i>Municipality Pharmacy Warehouse</i> |
| RB | : Rumah Bersalin/ <i>Delivery House</i> |
| Pustu | : Puskesmas pembantu/ <i>Auxiliary Public Health Center</i> |
| BP | : Balai Pengobatan/ <i>Polyclinic</i> |
| TPS | : Tempat Pembuangan Sementara / <i>landfill</i> |
| Jamkesmas | : Jaminan kesehatan masyarakat miskin/ <i>Poor public health insurance</i> |
| PJKMU | : Program Jaminan Kesehatan Masyarakat Umum |
| SIUP | : Surat Ijin Usaha Perdagangan/ <i>Trading Permission Letter</i> |
| TDP | : Tanda Daftar Perusahaan/ <i>Company Registration Identity</i> |
| API | : Angka Pengenal Importir/ <i>Importer's Identity Number</i> |

Data Statistik Kunci Kabupaten Lahat, 2018–2020

Key Statistics Lahat Regency, 2018–2020

| Rincian/Description | Satuan/Unit | 2018 | 2019 | 2020 |
|---|---------------------------------|-----------|------------|-------------|
| (1) | (2) | (5) | (6) | (7) |
| SOSIAL/SOCIAL | | | | |
| Penduduk/Population | orang/ person | 405 524 | 409 348 | 430 071 |
| Laju Pertumbuhan Penduduk/Population Growth | % | 1,02 | 0,93 | 4,81 |
| Sex Rasio/Sex Ratio | - | 104,00 | 104,00 | 105,00 |
| Kepadatan Penduduk/Population Density | orang/km ² | 93,00 | 98,90 | 98,60 |
| Angka Harapan Hidup ¹ -e./Life Expectancy Rate ¹ | tahun/years | 65,50 | 65,76 | 66,04 |
| Penduduk Miskin ² /Poor People ² | ribu jiwa/ | 65,31 | 65,03 | 65,75 |
| Persentase Penduduk Miskin ² Percentage of Poor People ² | % | 16,15 | 15,92 | 15,95 |
| Indeks Pembangunan Manusia-IPM ³ Human Development Index ³ | - | 66,99 | 67,62 | 67,44 |
| EKONOMI/ECONOMIC | | | | |
| Produk Domestik Regional Bruto (PDRB) Harga Berlaku ⁴ Gross Domestic Bruto (GDP) at Current Price ⁴ | juta rupiah/ million rupiahs | 15 984,33 | 17 171,70* | 17 364,77** |
| Laju Pertumbuhan Ekonomi ⁸ /Economic Growth ⁷ | % | 4,07 | 5,62* | 0,36** |
| Produk Domestik Regional Bruto (PDRB) Harga Konstan ⁶ Gross Domestic Bruto (GDP) at Constant Price ⁶ | juta rupiah/ million rupiahs | 11 723,72 | 12 382,33* | 12 427,42** |

- Catatan/Notes: ¹ Hasil proyeksi penduduk Indonesia 2010–2035 (pertengahan tahun/Juni)/The result of Indonesia population projection 2010–2035 (mid year/June)
- ² Kondisi Agustus/Condition at August
- ³ Menggunakan penimbang hasil proyeksi penduduk tahun 2010–2035/Weighted by the 2010–2035 population projection
- ⁴ Kondisi Maret/Condition at March
- ⁵ Sejak tahun 2010, IPM dihitung dengan metode baru. Komponen IPM metode baru adalah angka harapan hidup saat lahir, harapan lama sekolah, rata-rata lama sekolah, dan pengeluaran per kapita/Since 2010, HDI was calculated using new method. New HDI component are life expectancy at birth, expected years of schooling, means years of schooling, and expenditure per capita
- ⁶ Mulai tahun 2010 mengadopsi System of National Account 2008 (SNA 2008)/Since 2010 is in line with System of National Account 2008 (SNA 2008)
- * Angka Sementara/Very preliminary figures, ** Angka Sangat Sementara/Very very preliminary figures
- ⁷ Menggunakan tahun dasar 2010 (2010=100)/Using 2010 base year (2010=100)
- ⁸ Menggunakan proyeksi penduduk berdasarkan hasil SP2010/Using population projection based on SP2010

01

GEOGRAFI
GEOGRAPHY



Batas-Batas Wilayah Kabupaten Lahat
Lahat Regency Borederline

Kabupaten Muara Enim dan Musi Rawas
Muara Enim and Musi Rawas agency



N



Kabupaten
Empat Lawang
Empat Lawang Regency



W

E



Kabupaten
Muara Enim
Muara Enim Regency

S



Kota Pagaralam dan Kabupaten Bengkulu Selatan Provinsi Bengkulu
Pagaralam City and Bengkulu Selatan Regency, Bengkulu Province

PENJELASAN TEKNIS

1. Badan Pusat Statistik (BPS) telah melakukan pendataan Potensi Desa (Podes) sejak, 1980. Sejak saat itu, Podes dilaksanakan secara rutin sebanyak 3 kali dalam kurun waktu sepuluh, untuk mendukung kegiatan Sensus Penduduk, Sensus Pertanian, ataupun Sensus Ekonomi. Dengan demikian, fakta penting terkait ketersediaan infrastruktur dan potensi yang dimiliki oleh setiap wilayah dapat dipantau perkembangannya secara berkala dan terus menerus
2. Iklim adalah keadaan hawa (suhu, kelembaban, awan, hujan, dan sinar matahari) pada suatu daerah dalam jangka waktu yang agak lama (30,).
3. Suhu adalah ukuran kuantitatif terhadap temperatur; panas dan dingin, diukur dengan termometer.
4. Curah hujan adalah banyaknya hujan yang tercurah (turun) di suatu daerah dalam jangka waktu tertentu.
5. Hari hujan adalah hari dimana hujan tercurah (turun) dalam sebulan
6. Ibukota Kecamatan adalah desa/ kelurahan dimana kantor pusat

TECHNICAL NOTES

1. *BPS-Statistics Indonesia has already recorded village potential (Podes) since 1980. Since then, Podes regularly implemented 3 (three) times within ten,s to support the activities of the Population Census, Agriculture Census, or Economic Census. Thus, important facts related to the availability of infrastructure and the potential possessed by each region can be monitored regularly and continually.*
2. *Climate is the state of the weather (temperature, humidity, clouds, rain, and sun) on an area within a longer period of time (30,s).*
3. *Temperature is a quantitative measure of the temperature; hot and cold, measured with a thermometer.*
4. *Rainfall is the amount of rain poured down in an area within a certain period.*
5. *Rainy Days is the day when the amount of rain has been poured in a month.*
6. *Capital of District is a village where the governmental*

pemerintahan kecamatan berada.

7. Ibukota Kabupaten/Kota adalah desa/kelurahan dimana kantor pusat pemerintahan kabupaten/kota berada atau desa/kelurahan lainnya yang ditetapkan secara peraturan perundang-undangan daerah sebagai ibukota kabupaten/kota yang berlaku

office of the District placed.

7. *Capital of District is a village where the governmental office of the Regency/Municipality placed or another village which is stated as the capital of Regency/Municipality in the regional law.*

<https://lahatkab.bps.go.id>

ULASAN

Kecamatan Sukamerindu dengan Ibu Kota Kecamatan Desa Guru Agung mempunyai wilayah seluas 55,23 kilometer persegi. Kecamatan Sukamerindu merupakan Kecamatan yang merupakan hasil pemecahan dari Kecamatan Pajar Bulan. Wilayah Sukamerindu secara geografis berbatasan dengan wilayah sebagai berikut:

Utara : Kecamatan Pseksu
 Selatan : Kota Pagaram
 Timur : Kecamatan Jarai
 Barat : Kecamatan Pajar Bulan

Desa Terluas yang ada di Kecamatan Kikim Selatan adalah Desa Sukaraja seluas 14,46 kilometer persegi. Desa terkecil ada di Desa Tanjung Raja dengan luas wilayah 3,11 kilometer persegi.

DESCRIPTION

Sukamerindu District with Village as District Capital has area of 55,23 square meter. Sukamerindu District is a district that form after splitiing Pajar Bulan District. Geographically, Sukamerindu District have borderline as state below:

*North : Pseksu District
 South : Pagaram City
 East : Jarai District
 West : Pajar Bulan District*

Largest area Village in Sukamerindu District is Sukaraja Village that has area of 14,46 square meter. Smallest area Village is Tanjung Raja Village that has area of 3,11 square meter.

Gambar 1.1
Figures

Persentase Luas menurut Kelurahan/Desa, 2020
Percentage Area of District by Kelurahan/Village, 2020

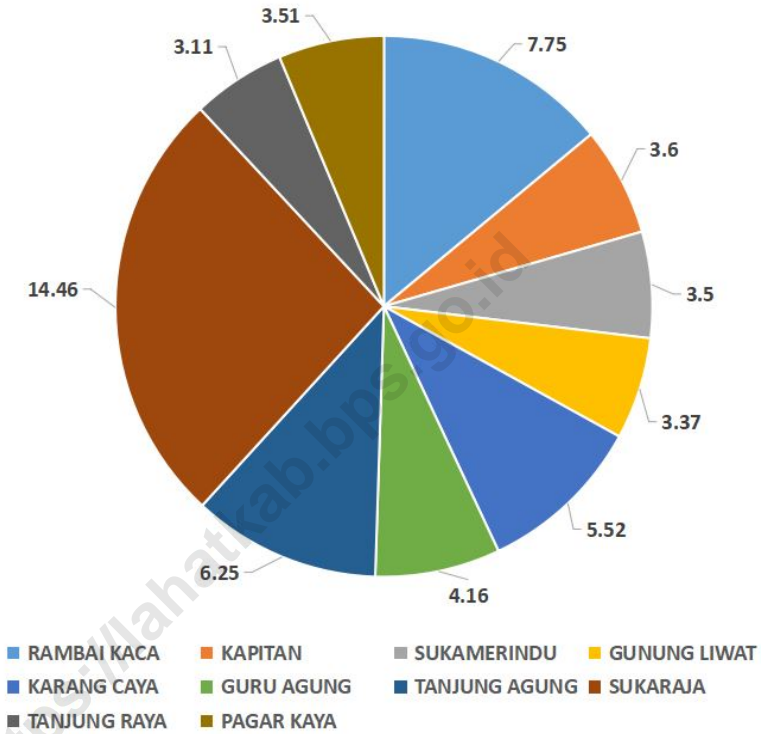

Sumber/Source : Dinas Pertanahan Nasional Kabupaten Lahat/ *Representative office of National Land Authority of Lahat Regency*

1.1 KEADAAN GEOGRAFI

GEOGRAPHY CONDITION

Tabel 1.1.1 Luas Daerah Menurut Kelurahan/Desa, 2020
Table Total Area of Region by Kelurahan/Village, 2020

| Kelurahan/Desa <i>Kelurahan/Village</i> | Luas <i>Total Area</i> (km ² /sq.km) | Persentase terhadap Luas <i>Wilayah</i> <i>Percentage to District's Area</i> |
|--|---|--|
| (1) | (2) | (3) |
| Rambai Kaca | 7,75 | 14,03 |
| Kapitan | 3,60 | 6,52 |
| Sukamerindu | 3,50 | 6,34 |
| Gunung Liwat | 3,37 | 6,10 |
| Karang Caya | 5,52 | 9,99 |
| Guru Agung | 4,16 | 7,53 |
| Tanjung Agung | 6,25 | 11,32 |
| Sukaraja | 14,46 | 26,18 |
| Tanjung Raja | 3,11 | 5,63 |
| Pagar Kaya | 3,51 | 6,36 |
| Kecamatan/District | 55,23 | 100 |

Sumber/Source: Dinas Pertanahan Nasional Kabupaten Lahat/ *Representative office of National Land Authority of Lahat Regency*

1.2 WILAYAH ADMINISTRATIF ADMINISTRATIVE AREA

Tabel 1.2.1 Jumlah Dusun di Kecamatan Sukamerindu, 2020
Table 1.2.1 Number of Hamlets in Sukamerindu District, 2020

| Kelurahan/Desa ¹ <i>Kelurahan/Village¹</i> | Jumlah Dusun <i>Number of Hamlets</i> |
|---|--|
| (1) | (2) |
| Rambai Kaca | 5 |
| Kapitan | 2 |
| Sukamerindu | 2 |
| Gunung Liwat | 3 |
| Karang Caya | 4 |
| Guru Agung | 3 |
| Tanjung Agung | 3 |
| Sukaraja | 4 |
| Tanjung Raja | 3 |
| Pagar Kaya | 3 |
| Kecamatan /District | 32 |

Catatan/Note: ¹ Termasuk kelurahan dan Unit Permukiman Transmigrasi (UPT)/Include Transmigration Settlement Unit
Sumber/Source: Peraturan Kepala Badan Pusat Statistik Nomor 29, 2018 Tanggal 15 Januari 2018 tentang Perubahan Atas Peraturan Kepala Badan Pusat Statistik Nomor 55, 2017 tentang Kode dan Nama Wilayah Kerja Statistik, 2017, SIMDASI BPS Kabupaten Lahat/ Chief Statistician Regulation Number 29/2018, January 15 2018, as a revision of Chief Statistician Regulation Number 55 of 2017 on Code and Name of Regency Data Collection, 2017, Lahat Regency Data Collection

SOSIAL DAN KESEJAHTERAAN RAKYAT SOCIAL AND WELFARE

Jumlah Sekolah, Murid dan Guru SD, SMP, SMA, dan SMK Kabupaten Lahat 2020

Total School, Student and Teacher of Elementary, Junior High, Senior High and Vocational School of Lahat Regency 2020

Sekolah Dasar / Elementary School



287
Sekolah / School



4.047
Murid / Student



40.703
Guru / Teacher

Sekolah Menengah / Junior High Pertama / School

71
Sekolah / School



1.548
Murid / Student



17.447
Guru / Teacher



Sekolah Menengah / Senior High Atas / School



39
Sekolah / School



1.139
Murid / Student



12.823
Guru / Teacher

Sekolah Menengah / Vocational Kejuruan / School

12
Sekolah / School



499
Murid / Student



5.965
Guru / Teacher



PENJELASAN TEKNIS

1. Data Podes merupakan satu-satunya sumber data kewilayahan yang muatannya beragam dan memberi gambaran tentang situasi pembangunan suatu wilayah (regional),i berbeda dengan data dari hasil pendekatan rumah tangga yang lebih menekankan pada dimensi aktivitas sektoral. Keduanya sama penting dan menjadi kekayaan BPS.
2. Pencacahan Podes dilakukan secara sensus terhadap seluruh wilayah administrasi pemerintahan terendah setingkat desa (yaitu desa, kelurahan, nagari, Unit Permukiman Transmigrasi (UPT)) yang masih dibina oleh kementerian terkait.
3. Jalur Pendidikan di,donesia terdiri atas 1) pendidikan formal, 2) pendidikan nonformal, dan 3) pendidikan,formal yang ketiganya dapat saling melengkapi dan memperkaya (Undang-Undang No. 20, 2014 tentang Sistem Pendidikan Nasional).
4. Jenjang Pendidikan Formal terdiri atas pendidikan dasar, pendidikan menengah, dan pendidikan tinggi. Jenis pendidikan yang diajarkan mencakup pendidikan umum, kejuruan, akademik, profesi, vokasi, keagamaan, dan

TECHNICAL NOTES

1. *Podes data is the only one Source of spatial data consisting of various,formation and providing a picture of development progress, a region. The Podes data are different from data resulted from household surveys focusing on the dimension of sectoral activities. Both kind of data are important and become the trade mark of BPS on the data richness aspect.*
2. *Podes enumeration is implemented as a cencus of the lowest governmental administrative region equivalent to village (i.e. village, district, nagari, and Transmigration Settlement Unit which is still fostered by the relevant ministries).*
3. *The Education System,,donesia consists of 1) a formal education, 2) non-formal education, and 3),formal education that all three can be complementary and enriching (Law No. 20, 2014 about The National Education System).*
4. *The Formal Education Level consists of primary education, secondary education, and high education. The kind of education that taught consists of general education, vocational, academic, professional,*

khusus.

a. Pendidikan Dasar berbentuk Sekolah Dasar (SD) dan Madrasah Ibtidaiyah (MI) atau bentuk lain yang sederajat serta Sekolah Menengah Pertama (SMP) dan Madrasah Tsanawiyah (MTs), atau bentuk lain yang sederajat.

b. Pendidikan Menengah berbentuk Sekolah Menengah Atas (SMA), Madrasah Aliyah (MA), Sekolah Menengah Kejuruan (SMK), dan Madrasah Aliyah Kejuruan (MAK), atau bentuk lain yang sederajat.

c. Pendidikan Tinggi merupakan jenjang pendidikan setelah pendidikan menengah yang mencakup program pendidikan diploma, sarjana, magister, spesialis, dan doktor yang diselenggarakan oleh perguruan tinggi. Perguruan tinggi dapat berbentuk akademi, politeknik, sekolah tinggi, stitute, atau universitas.

5. Keluhan kesehatan adalah keadaan seseorang yang mengalami gangguan kesehatan atau kejiwaan, baik karena penyakit akut, penyakit kronis, kecelakaan, kriminal, atau hal lain.

religious, and specific education.

a. The Primary Education consists of Elementary School and Islamic Elementary School or other equivalent forms and Junior High School and MTs, or other equivalent forms.

b. The Secondary Education consists of the senior high school, MA, Vocational School, and Vocational Madrasah Aliyah, or other equivalent forms.

c. The High Education consists of the education level after the secondary education that consists of diplomas, bachelor, master, specialist, and doctoral degrees that are held by the college. The colleges can be academy, polytechnic, high school, stitute, or university.

5. Health complaint is a condition where a person has health or mental problems because of acute illness, chronically illness, accident, crimes, or others.

ULASAN

Pendidikan merupakan kunci utama dalam perkembangan sumber daya manusia yang berkualitas. Memperoleh pendidikan yang baik dan berkualitas merupakan hak setiap warga Negara sebagaimana yang diamanatkan oleh UUD 1945. Selain itu, pendidikan juga merupakan kebutuhan mendasar untuk berkembangnya suatu bangsa dan Negara. Oleh karena itu peningkatan serta penyempurnaan pendidikan perlu dilakukan dengan tujuan untuk menghasilkan SDM yang berkualitas, beriman, bertaqwa, dan bertanggung jawab. Untuk mendukung pendidikan yang ada di Kecamatan Sukamerindu terdapat total enam sekolah dasar dan satu sekolah menengah pertama.

Di Kecamatan Sukamerindu terdapat sarana kesehatan berupa 1 Puskesmas, 2 Puskesmas Pembantu, dan 11 Posyandu yang ada di masing-masing Desa.

DESCRIPTION

Education is the main key in the development of quality human resources. Obtaining good and quality education is the right of every citizen as mandated by the 1945 Constitution. Apart from that, education is also a fundamental need for the development of a nation and a State. Therefore, the improvement and improvement of education needs to be done with the aim of producing quality, faithful, pious, and responsible human resources. Supporting the education in Sukamerindu District there are in total six elementary school and one junior high school.

In Sukamerindu District, there are Health Facilities which are 1 Public Health Center, 1 Subsidiary of Public Health Center, and 11 Integrated Service Post that available in each village.

Gambar 2.1
Figures

Jumlah Pengguna Listrik dan bukan Pengguna Listrik di Kecamatan Sukamerindu menurut Kelurahan/Desa, 2020

Number of Electricity Users and Non-Electricity Users in Sukamerindu District by Kelurahan/Village, 2020

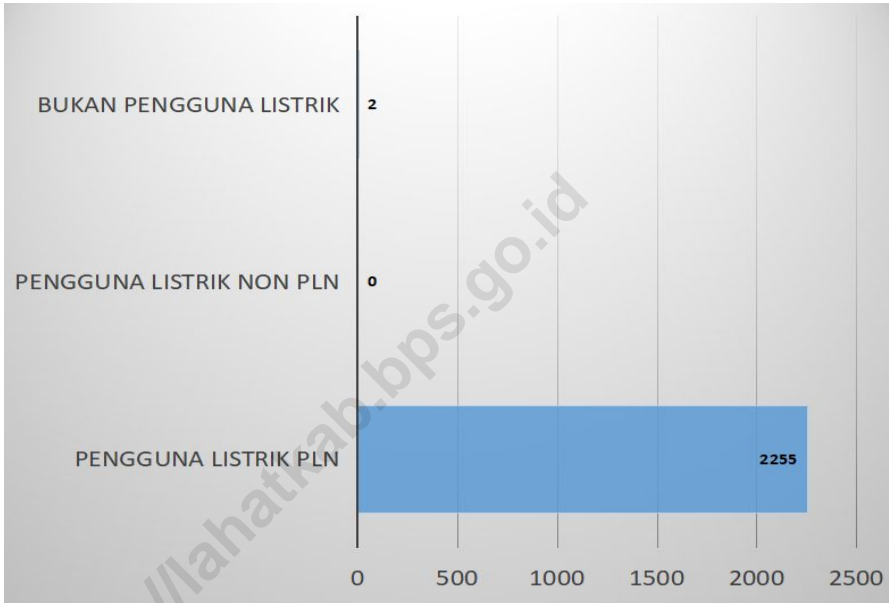

Sumber/Source : BPS, Pendataan Potensi Desa (Podes)/ BPS–Statistics,donesia, Village Potential Data Collection

2. SOSIAL DAN KESEJAHTERAAN RAKYAT*SOCIAL AND WELFARE***2.1. PENDIDIKAN***EDUCATION***Tabel 2.1.1 Jumlah Fasilitas Sekolah Menurut Tingkat Pendidikan di Kelurahan/Desa, 2018-2020***Table**Number of School Facilities Education Level by Kelurahan/Village, 2018-2020*

| Kelurahan/ Desa <i>Kelurahan/Village</i> | SD/MI <i>Primary School</i> | | | | | | SMP/MTs <i>Junior High School</i> | | | | | | |
|--|--------------------------------|------------------------|--------------------------|------------------------|--------------------------|------------------------|--------------------------------------|------------------------|--------------------------|------------------------|--------------------------|------------------------|----------|
| | 2018 | | 2019 | | 2020 | | 2018 | | 2019 | | 2020 | | |
| | Swasta <i>Private</i> | Negeri <i>State</i> | Swasta <i>Private</i> | Negeri <i>State</i> | Swasta <i>Private</i> | Negeri <i>State</i> | Swasta <i>Private</i> | Negeri <i>State</i> | Swasta <i>Private</i> | Negeri <i>State</i> | Swasta <i>Private</i> | Negeri <i>State</i> | |
| (1) | (2) | (3) | (4) | (5) | (6) | (7) | (8) | (9) | (10) | (11) | (12) | (13) | |
| Rambai Kaca | 2 | - | 2 | - | 2 | - | - | - | - | - | - | - | - |
| Kapitan | - | - | - | - | - | - | - | - | - | - | - | - | - |
| Sukamerindu | - | - | - | - | - | - | - | - | - | - | - | - | - |
| Gunung Liwat | 1 | - | 1 | - | 1 | - | - | - | - | - | - | - | - |
| Karang Caya | - | - | - | - | - | - | 1 | - | 1 | - | 1 | - | - |
| Guru Agung | 1 | - | 1 | - | 1 | - | - | - | - | - | - | - | - |
| Tanjung Agung | 1 | - | 1 | - | 1 | - | - | - | - | - | - | - | - |
| Sukaraja | - | - | - | - | - | - | - | - | - | - | - | - | - |
| Tanjung Raja | - | - | - | - | - | - | - | - | - | - | - | - | - |
| Pagar Kaya | 1 | - | 1 | - | 1 | - | - | - | - | - | - | - | - |
| Kecamatan <i>District</i> | 6 | - | 6 | - | 6 | - | 1 | - | 1 | - | 1 | - | - |

Lanjutan Tabel/Continued Table 2.1.1

| Kelurahan/ Desa <i>Kelurahan/Village</i> | SMA/MA <i>Senior High School</i> | | | | | | SMK <i>Vocational School</i> | | | | | |
|--|-------------------------------------|------------------------|--------------------------|------------------------|--------------------------|------------------------|---------------------------------|------------------------|--------------------------|------------------------|--------------------------|------------------------|
| | 2018 | | 2019 | | 2020 | | 2018 | | 2019 | | 2020 | |
| | Swasta <i>Private</i> | Negeri <i>State</i> | Swasta <i>Private</i> | Negeri <i>State</i> | Swasta <i>Private</i> | Negeri <i>State</i> | Swasta <i>Private</i> | Negeri <i>State</i> | Swasta <i>Private</i> | Negeri <i>State</i> | Swasta <i>Private</i> | Negeri <i>State</i> |
| (1) | (14) | (15) | (16) | (17) | (18) | (19) | (20) | (21) | (22) | (23) | (24) | (25) |
| Rambai Kaca | - | - | - | - | - | - | - | - | - | - | - | - |
| Kapitan | - | - | - | - | - | - | - | - | - | - | - | - |
| Sukamerindu | - | - | - | - | - | - | - | - | - | - | - | - |
| Gunung Liwat | - | - | - | - | - | - | - | - | - | - | - | - |
| Karang Caya | - | - | - | - | - | - | - | - | - | - | - | - |
| Guru Agung | - | - | - | - | - | - | - | - | - | - | - | - |
| Tanjung Agung | - | - | - | - | - | - | - | - | - | - | - | - |
| Sukaraja | - | - | - | - | - | - | - | - | - | - | - | - |
| Tanjung Raja | - | - | - | - | - | - | - | - | - | - | - | - |
| Pagar Kaya | - | - | - | - | - | - | - | - | - | - | - | - |
| Kecamatan <i>District</i> | - | - | - | - | - | - | - | - | - | - | - | - |

Lanjutan Tabel/Continued Table 2.1.1

| Kelurahan/Desa Kelurahan/Village | Perguruan Tinggi University | | | | | |
|-------------------------------------|--------------------------------|-----------------|-------------------|-----------------|-------------------|-----------------|
| | 2018 | | 2019 | | 2020 | |
| | Swasta Private | Negeri State | Swasta Private | Negeri State | Swasta Private | Negeri State |
| (1) | (26) | (27) | (28) | (29) | (30) | (31) |
| Rambai Kaca | - | - | - | - | - | - |
| Kapitan | - | - | - | - | - | - |
| Sukamerindu | - | - | - | - | - | - |
| Gunung Liwat | - | - | - | - | - | - |
| Karang Caya | - | - | - | - | - | - |
| Guru Agung | - | - | - | - | - | - |
| Tanjung Agung | - | - | - | - | - | - |
| Sukaraja | - | - | - | - | - | - |
| Tanjung Raja | - | - | - | - | - | - |
| Pagar Kaya | - | - | - | - | - | - |
| Kecamatan/District | - | - | - | - | - | - |

Sumber/Source : BPS, Pendataan Potensi Desa (Podes)/ BPS—Statistics, donesia, Village Potential Data Collection

2.2 KESEHATAN HEALTH

Tabel 2.2.1 **Jumlah Sarana Kesehatan Menurut Kelurahan/Desa, 2018-2020**
Table 2.2.1 *Number of Health Facilities by Kelurahan/Village, 2018-2020*

| Kelurahan/Desa <i>Kelurahan/Village</i> | Rumah Sakit <i>Hospital</i> | | | Rumah Sakit Bersalin <i>Maternity Hospital</i> | | |
|--|--------------------------------|------|------|---|------|------|
| | 2018 | 2019 | 2020 | 2018 | 2019 | 2020 |
| (1) | (2) | (3) | (4) | (5) | (6) | (7) |
| Rambai Kaca | - | - | - | - | - | - |
| Kapitan | - | - | - | - | - | - |
| Sukamerindu | - | - | - | - | - | - |
| Gunung Liwat | - | - | - | - | - | - |
| Karang Caya | - | - | - | - | - | - |
| Guru Agung | - | - | - | - | - | - |
| Tanjung Agung | - | - | - | - | - | - |
| Sukaraja | - | - | - | - | - | - |
| Tanjung Raja | - | - | - | - | - | - |
| Pagar Kaya | - | - | - | - | - | - |
| Kecamatan/District | - | - | - | - | - | - |

Lanjutan Tabel/Continued Table 2.2.1

| Kelurahan/Desa Kelurahan/Village | Poliklinik Polyclinic | | | Puskesmas Public Health Center | | |
|-------------------------------------|--------------------------|------|------|-----------------------------------|------|----------|
| | 2018 | 2019 | 2020 | 2018 | 2019 | 2020 |
| (1) | (8) | (9) | (10) | (11) | (12) | (13) |
| Rambai Kaca | - | - | - | - | - | - |
| Kapitan | - | - | - | - | - | - |
| Sukamerindu | - | - | - | - | - | 1 |
| Gunung Liwat | - | - | - | - | - | - |
| Karang Caya | - | - | - | - | - | - |
| Guru Agung | - | - | - | - | - | - |
| Tanjung Agung | - | - | - | - | - | - |
| Sukaraja | - | - | - | - | - | - |
| Tanjung Raja | - | - | - | - | - | - |
| Pagar Kaya | - | - | - | - | - | - |
| Kecamatan/District | - | - | - | - | - | 1 |

Lanjutan Tabel/Continued Table 2.2.1

| Kelurahan/Desa Kelurahan/Village | Puskesmas Pembantu Subsidiary of Public Health Center | | | Apotek Pharmacy | | |
|-------------------------------------|--|----------|----------|--------------------|----------|----------|
| | 2018 | 2019 | 2020 | 2018 | 2019 | 2020 |
| (1) | (14) | (15) | (16) | (17) | (18) | (19) |
| Rambai Kaca | - | - | - | - | - | - |
| Kapitan | - | - | - | - | - | - |
| Sukamerindu | - | - | - | - | - | - |
| Gunung Liwat | 1 | 1 | - | - | - | - |
| Karang Caya | - | - | - | - | - | - |
| Guru Agung | - | - | - | - | - | - |
| Tanjung Agung | 1 | 1 | 1 | - | - | - |
| Sukaraja | - | - | - | - | - | - |
| Tanjung Raja | - | - | - | - | - | - |
| Pagar Kaya | 1 | 1 | 1 | - | - | - |
| Kecamatan/District | 3 | 3 | 2 | - | - | - |

Lanjutan Tabel/Continued Table 2.2.1

| Kelurahan/Desa Kelurahan/Village | Klinik/Balai Kesehatan Medical Clinic | | | Posyandu Integrated Service Post | | |
|-------------------------------------|--|----------|----------|-------------------------------------|-----------|-----------|
| | 2018 | 2019 | 2020 | 2018 | 2019 | 2020 |
| (1) | (20) | (21) | (22) | (23) | (24) | (25) |
| Rambai Kaca | - | - | - | 2 | 2 | 2 |
| Kapitan | - | - | - | 2 | 1 | 1 |
| Sukamerindu | - | - | - | 2 | 1 | 1 |
| Gunung Liwat | - | - | - | 2 | 1 | 1 |
| Karang Caya | - | - | - | 2 | 1 | 1 |
| Guru Agung | - | - | - | 2 | 1 | 1 |
| Tanjung Agung | - | - | - | 1 | 1 | 1 |
| Sukaraja | - | - | - | 1 | 1 | 1 |
| Tanjung Raja | - | - | - | 1 | 1 | 1 |
| Pagar Kaya | - | - | - | 2 | 1 | 1 |
| Kecamatan/District | - | - | - | 17 | 11 | 11 |

Lanjutan Tabel/Continued Table 2.2.1

| Kelurahan/Desa Kelurahan/Village | Polindes Village Maternity Cottage | | |
|-------------------------------------|---------------------------------------|----------|----------|
| | 2018 | 2019 | 2020 |
| (1) | (20) | (21) | (22) |
| Rambai Kaca | - | - | - |
| Kapitan | - | - | - |
| Sukamerindu | - | 1 | - |
| Gunung Liwat | - | - | - |
| Karang Caya | - | - | - |
| Guru Agung | - | - | - |
| Tanjung Agung | - | - | - |
| Sukaraja | - | - | - |
| Tanjung Raja | - | - | - |
| Pagar Kaya | - | - | - |
| Kecamatan/District | - | 1 | - |

Sumber/Source : BPS, Pendataan Potensi Desa (Podes)/BPS-Statistics,donesia, Village Potential Data Collecting

Tabel 2.2.2
Table

Jumlah Tenaga Kesehatan Menurut Kelurahan/Desa, 2020

Number of Medical Personnel by kelurahan/Village, 2020

| Kelurahan/Desa <i>Kelurahan/Village</i> | Dokter <i>Doctor</i> | Perawat <i>Nurse</i> | Bidan <i>Midwife</i> | Farmasi <i>Pharma- ceutical</i> | Ahli Gizi <i>Nutritionist</i> |
|---|--------------------------------|--------------------------------|--------------------------------|---|---|
| (1) | (2) | (3) | (4) | (5) | (6) |
| Rambai Kaca | - | - | - | - | - |
| Kapitan | - | - | - | - | - |
| Sukamerindu | - | - | - | - | - |
| Gunung Liwat | - | - | - | - | - |
| Karang Caya | - | - | - | - | - |
| Guru Agung | - | - | - | - | - |
| Tanjung Agung | - | - | - | - | - |
| Sukaraja | - | - | - | - | - |
| Tanjung Raja | - | - | - | - | - |
| Pagar Kaya | - | - | - | - | - |
| Kecamatan/District | - | - | - | - | - |

Sumber/Source : Dinas Kesehatan Kabupaten Lahat/ Lahat District Health Office

2.3 AGAMA DAN SOSIAL LAINNYA RELIGION AND OTHER SOCIAL AFFAIRS

Tabel 2.3.1 Jumlah Penduduk Menurut Kelurahan/Desa dan Agama yang Dianut, 2021
Table Population by Kelurahan/Village and Religion, 2021

| Kelurahan/Desa <i>Kelurahan/Village</i> | Islam <i>Islam</i> | Protestan <i>Protestant</i> | Katolik <i>Catholic</i> | Hindu <i>Hindu</i> | Budha <i>Buddha</i> | Lainnya <i>Others</i> |
|--|-----------------------|--------------------------------|----------------------------|-----------------------|------------------------|--------------------------|
| (1) | (2) | (3) | (4) | (5) | (6) | (7) |
| Rambai Kaca | 2 065 | - | - | - | - | - |
| Kapitan | 408 | - | - | - | - | - |
| Sukamerindu | 401 | - | - | - | - | - |
| Gunung Liwat | 600 | - | - | - | - | - |
| Karang Caya | 1 214 | - | - | - | - | - |
| Guru Agung | 711 | - | - | - | - | - |
| Tanjung Agung | 559 | - | - | - | - | - |
| Sukaraja | 817 | - | - | - | - | - |
| Tanjung Raja | 439 | - | - | - | - | - |
| Pagar Kaya | 534 | - | - | - | - | - |
| Kecamatan/District | 7 748 | - | - | - | - | - |

Catatan/Note : Kondisi data merupakan kondisi data sampai dengan semester 1 2021/Condition until first mid term 2021

Sumber/Source : Kementerian Agama Kabupaten Lahat/Ministry of Religion Lahat Regency

Tabel
Table **2.3.2**

**Jumlah Tempat Peribadatan Menurut Kelurahan/Desa,
2020**

*Number of Places of Worship by Kelurahan/Village and Religion,
2020*

| Kelurahan/Desa <i>Kelurahan/Village</i> | Masjid <i>Mosque</i> | Mushola <i>Pray Room</i> | Gereja Protestan <i>Protestant Church</i> | Gereja Katholik <i>Catholic Church</i> | Pura <i>Temple</i> | Vihara <i>Monastery</i> |
|--|-------------------------|---------------------------------|---|--|-----------------------|----------------------------|
| (1) | (2) | (3) | (4) | (5) | (6) | (7) |
| Rambai Kaca | 5 | 1 | - | - | - | - |
| Kapitan | 1 | - | - | - | - | - |
| Sukamerindu | 1 | - | - | - | - | - |
| Gunung Liwat | 1 | - | - | - | - | - |
| Karang Caya | 2 | 1 | - | - | - | - |
| Guru Agung | 2 | - | - | - | - | - |
| Tanjung Agung | 1 | 1 | - | - | - | - |
| Sukaraja | 1 | - | - | - | - | - |
| Tanjung Raja | 1 | - | - | - | - | - |
| Pagar Kaya | 1 | - | - | - | - | - |
| Kecamatan /District | 16 | 3 | - | - | - | - |

Sumber/Source : BPS, Pendataan Potensi Desa (Podes)/BPS-Statistics,donesia, Village Potential Data Collecting

2.4 SOSIAL LAINNYA

OTHER SOCIAL AFFAIRS

Tabel 2.4.1 Banyaknya Keluarga Menurut Kelurahan/Desa dan Jenis Pengguna Listrik di Kecamatan Sukamerindu, 2020
Number of Families by Kelurahan/Village and Type Electricity Users, the Sukamerindu District, 2020

| Kelurahan/Desa Kelurahan/Village | Pengguna Listrik Electricity User | | | Bukan Pengguna Listrik Non Electricity User |
|-------------------------------------|--------------------------------------|----------|-----------------|--|
| | PLN | Non PLN | Jumlah Total | |
| (1) | (2) | (3) | (4) | (5) |
| Rambai Kaca | 554 | - | 554 | - |
| Kapitan | 123 | - | 123 | - |
| Sukamerindu | 115 | - | 115 | 2 |
| Gunung Liwat | 166 | - | 166 | - |
| Karang Caya | 349 | - | 349 | - |
| Guru Agung | 250 | - | 250 | - |
| Tanjung Agung | 186 | - | 186 | - |
| Sukaraja | 232 | - | 232 | - |
| Tanjung Raja | 117 | - | 117 | - |
| Pagar Kaya | 163 | - | 163 | - |
| Kecamatan/District | 2 255 | - | 2 255 | 2 |

Sumber/Source : BPS, Pendataan Potensi Desa (Podes)/BPS–Statistics,donesia, Village Potential Data Collection

Tabel
Table **2.4.2**

**Banyaknya Kelurahan/Desa Menurut Keberadaan
Penerangan Jalan Utama Kelurahan/Desa di Kecamatan
Sukamerindu, 2018, 2019, dan 2020**

*Number of Kelurahan/Village According to Existence Lighting
of Kelurahan/Village Main Roads, Sukamerindu District, 2018,
2019, and 2020*

| Sumber Penerangan Utama/ Source of Primer Lights | 2018 | 2019 | 2020 |
|---|-------------|-------------|-------------|
| (1) | (2) | (3) | (4) |
| Listrik Pemerintah <i>Government Electricity</i> | 10 | 9 | 10 |
| Listrik Non Pemerintah <i>Non Government Electricity</i> | - | 1 | - |
| Non Listrik <i>Non Electric</i> | - | - | - |
| Kecamatan/District | 10 | 10 | 10 |

Sumber/Source : BPS, Pendataan Potensi Desa (Podes)/ BPS–Statistics,donesia, Village Potential Data Collection

Tabel 2.4.3
Table

Banyaknya Kelurahan/Desa Menurut Jenis Bahan Bakar untuk Memasak yang Digunakan Oleh Sebagian Besar Keluarga di Kecamatan Sukamerindu, 2018, 2019, dan 2020

Number of Kelurahan/Village by Type of Fuel for Cooking Used By Most Families in Sukamerindu District, 2018, 2019, dan 2020

| Jenis Bahan Bakar <i>Fuel Type</i> | 2018 | 2019 | 2020 |
|--|------|------|------|
| (1) | (2) | (3) | (4) |
| Gas Kota <i>City Gas</i> | - | - | - |
| LPG 3 Kg | 10 | 10 | 10 |
| LPG lebih dari 3 Kg <i>LPG more than 3 Kg</i> | - | - | - |
| Minyak Tanah Kerosene | - | - | - |
| Kayu Bakar <i>Firewood</i> | - | - | - |
| Lainnya <i>Other</i> | - | - | - |

Sumber/Source : BPS, Pendataan Potensi Desa (Podes)/ BPS—Statistics, donesia, Village Potential Data Collection

Tabel
Table 2.4.4

Banyaknya Kelurahan/Desa Menurut Sumber Air Minum Sebagian Besar Keluarga di Kecamatan Sukamerindu, 2018, 2019, dan 2020

Number of Kelurahan/Village according to Drinking Water Source Most of the Families in Sukamerindu District, 2018, 2019, dan 2020

| Sumber Air Minum <i>Drinking Water Source</i> | 2018 | 2019 | 2020 |
|---|-------------|-------------|-------------|
| (1) | (2) | (3) | (4) |
| Air Kemasan Bermerk <i>Branded Bottled Water</i> | - | - | - |
| Air Isi Ulang <i>Refill Water</i> | - | - | - |
| Ledeng Dengan Meteran <i>Plumbing With Meter</i> | - | - | - |
| Ledeng Tanpa Meteran <i>Plumbing Without Meter</i> | - | - | - |
| Sumur Bor atau Pompa <i>Drilling Well or Pump</i> | - | - | - |
| Sumur <i>Well</i> | 9 | 10 | 9 |
| Mata Air <i>Water springs</i> | 1 | - | 1 |
| Sungai/Danau/Kolam/ Waduk/Situ/ Embung/Bendungan <i>River/Lake/Pond/Reservoir/Situ/ Reservoir/Dam</i> | - | - | - |
| Air Hujan <i>Rainwater</i> | - | - | - |
| Lainnya <i>Others</i> | - | - | - |

Sumber/Source : BPS, Pendataan Potensi Desa (Podes)/ BPS–Statistics,donesia, Village Potential Data Collection

Tabel
Table **2.4.5**

Banyaknya Kelurahan/Desa Menurut Penggunaan Fasilitas Tempat Buang Air Besar Sebagian Besar Keluarga di Kecamatan Sukamerindu, 2018, 2019, dan 2020

Number of Kelurahan/Village by Use Most defecation facilities Families in Sukamerindu District, 2018, 2019, dan 2020

| Jenis Jamban <i>Type of latrine</i> | 2018 | 2019 | 2020 |
|---|-------------|-------------|-------------|
| (1) | (2) | (3) | (4) |
| Jamban Sendiri <i>Own latrine</i> | 4 | 8 | 9 |
| Jamban Bersama <i>Shared latrine</i> | - | - | - |
| Jamban Umum <i>Public latrine</i> | - | - | - |
| Bukan Jamban <i>Not a latrine</i> | 6 | 2 | 1 |

Sumber/Source : BPS, Pendataan Potensi Desa (Podes)/ BPS–Statistics, donesia, Village Potential Data Collection

Tabel
Table 2.4.6

Kemudahan Untuk Mencapai Sarana Pendidikan Terdekat Bagi Kelurahan/Desa yang Tidak ada Sarana Pendidikan Menurut Kelurahan/Desa dan Jenjang Pendidikan di Kecamatan Sukamerindu, 2020

Ease of Reaching Nearest Educational Facilities for Kelurahan/Village with No Educational Facilities by Kelurahan/Village and Level of Education in Sukamerindu District, 2020

| Kelurahan/Desa <i>Kelurahan/Village</i> | SD <i>Primary School</i> | MI <i>Islamic Primary School</i> | SMP <i>Junior High School</i> | MTs <i>Islamic Junior High School</i> |
|---|------------------------------------|--|---|---|
| (1) | (2) | (3) | (4) | (5) |
| Rambai Kaca | - | Mudah | Mudah | Mudah |
| Kapitan | Sangat mudah | Mudah | Mudah | Mudah |
| Sukamerindu | Mudah | Mudah | Mudah | Mudah |
| Gunung Liwat | - | Mudah | Mudah | Mudah |
| Karang Caya | Mudah | Mudah | - | Mudah |
| Guru Agung | - | Mudah | Mudah | Mudah |
| Tanjung Agung | - | Mudah | Mudah | Mudah |
| Sukaraja | Mudah | Mudah | Mudah | Mudah |
| Tanjung Raja | Mudah | Mudah | Mudah | Mudah |
| Pagar Kaya | - | Mudah | Mudah | Mudah |

Lanjutan Tabel/Continued Table 2.4.6

| Kelurahan/Desa Kelurahan/Village | SMA Senior High School | MA Islamic Senior High School | SMK Vocational School | Akademi/ Perguruan Tinggi University |
|-------------------------------------|---------------------------|-------------------------------------|--------------------------|---|
| (1) | (8) | (7) | (8) | (9) |
| Rambai Kaca | Mudah | Mudah | Mudah | Mudah |
| Kapitan | Mudah | Mudah | Mudah | Mudah |
| Sukamerindu | Mudah | Mudah | Mudah | Mudah |
| Gunung Liwat | Mudah | Mudah | Mudah | Mudah |
| Karang Caya | Mudah | Mudah | Mudah | Mudah |
| Guru Agung | Mudah | Mudah | Mudah | Mudah |
| Tanjung Agung | Mudah | Mudah | Mudah | Mudah |
| Sukaraja | Mudah | Mudah | Mudah | Mudah |
| Tanjung Raja | Mudah | Mudah | Mudah | Mudah |
| Pagar Kaya | Mudah | Mudah | Mudah | Mudah |

Catatan/Note :- = terdapat sarana terkait di desa tersebut/facilities, that village is available

Sumber/Source : BPS, Pendataan Potensi Desa (Podes)/ BPS—Statistics, donesia, Village Potential Data Collection

Tabel 2.4.7
Table

Kemudahan Mencapai Sarana Kesehatan Terdekat Bagi Kelurahan/Desa yang Tidak ada Sarana Kesehatan Menurut Kelurahan/Desa dan Jenis Sarana Kesehatan di Kecamatan Sukamerindu, 2020

Ease of Reaching Nearest Health Facilities for Kelurahan/Village with No Health Facilities by Kelurahan/Village and Type of Health Facilities in Sukamerindu District, 2020

| Kelurahan/Desa <i>Kelurahan/Village</i> | Rumah Sakit <i>Hospital</i> | RumahSakit Bersalin <i>Hospital Maternity</i> | Poliklinik/Balai Pengobatan <i>Polyclinic/Hall Treatment</i> |
|---|---------------------------------------|---|--|
| (1) | (2) | (3) | (4) |
| Rambai Kaca | Mudah | Mudah | Mudah |
| Kapitan | Mudah | Mudah | Mudah |
| Sukamerindu | Mudah | Mudah | Mudah |
| Gunung Liwat | Mudah | Mudah | Mudah |
| Karang Caya | Mudah | Mudah | Mudah |
| Guru Agung | Mudah | Mudah | Mudah |
| Tanjung Agung | Mudah | Mudah | Mudah |
| Sukaraja | Mudah | Mudah | Mudah |
| Tanjung Raja | Mudah | Mudah | Mudah |
| Pagar Kaya | Mudah | Mudah | Mudah |

Lanjutan Tabel/Continued Table 2.4.7

| Kelurahan/Desa Kelurahan/Village | Puskesmas Rawat,ap Public Health Center with hospitalization | Puskesmas Tanpa Rawat,ap Public Health Center without hospitalization | Apotek Pharmacy |
|-------------------------------------|--|--|--------------------|
| (1) | (5) | (6) | (7) |
| Rambai Kaca | Mudah | Mudah | Mudah |
| Kapitan | Sangat mudah | Mudah | Mudah |
| Sukamerindu | - | Mudah | Mudah |
| Gunung Liwat | Mudah | Mudah | Mudah |
| Karang Caya | Mudah | Mudah | Mudah |
| Guru Agung | Mudah | Mudah | Mudah |
| Tanjung Agung | Mudah | - | Mudah |
| Sukaraja | Mudah | Mudah | Mudah |
| Tanjung Raja | Mudah | Mudah | Mudah |
| Pagar Kaya | Mudah | - | Mudah |

Catatan/Note : - = terdapat sarana terkait di desa tersebut/facilities, that village is available

Sumber/Source : BPS, Pendataan Potensi Desa (Podes)/BPS–Statistics,donesia, Village Potential Data Collection

Tabel
Table **2.4.8**

**Banyaknya Warga Penderita Gizi Buruk Menurut
Kelurahan/Desa di Kecamatan Sukamerindu, 2018 dan
2019**

*Number of People with Malnutrition by Kelurahan/Village in
Sukamerindu District, 2018 and 2019*

| Kelurahan/Desa <i>Kelurahan/Village</i> | 2018 | 2019 |
|---|-------------|-------------|
| (1) | (2) | (3) |
| Rambai Kaca | - | - |
| Kapitan | - | - |
| Sukamerindu | - | - |
| Gunung Liwat | - | - |
| Karang Caya | - | - |
| Guru Agung | - | - |
| Tanjung Agung | - | - |
| Sukaraja | - | - |
| Tanjung Raja | - | - |
| Pagar Kaya | 1 | - |
| Kecamatan/District | 1 | - |

Sumber/Source : BPS, Pendataan Potensi Desa (Podes), 2018 dan 2019/ BPS–Statistics,donesia, Village Potential Data

Tabel
Table **2.4.9**

**Banyaknya Kejadian Bencana Alam Menurut Kelurahan/
Desa dan Jenis Bencana Alam di Kecamatan Sukamerindu,
2020**

*Number of Natural Disaster, cidents by Kelurahan/Village and
Type of Natural Disaster in KikimTengah District, 2020*

| Kelurahan/Desa <i>Kelurahan/Village</i> | Gempa Bumi <i>Earthquake</i> | Tsunami <i>Tsunami</i> | Gunung Meletus <i>Mountain erupt</i> | Tanah Longsor <i>Landslide</i> |
|---|--|----------------------------------|--|--|
| (1) | (2) | (3) | (4) | (5) |
| Rambai Kaca | Tidak ada | Tidak ada | Tidak ada | Tidak ada |
| Kapitan | Tidak ada | Tidak ada | Tidak ada | Tidak ada |
| Sukamerindu | Tidak ada | Tidak ada | Tidak ada | Tidak ada |
| Gunung Liwat | Tidak ada | Tidak ada | Tidak ada | Tidak ada |
| Karang Caya | Tidak ada | Tidak ada | Tidak ada | Tidak ada |
| Guru Agung | Tidak ada | Tidak ada | Tidak ada | Tidak ada |
| Tanjung Agung | Tidak ada | Tidak ada | Tidak ada | Tidak ada |
| Sukaraja | Tidak ada | Tidak ada | Tidak ada | Tidak ada |
| Tanjung Raja | Tidak ada | Tidak ada | Tidak ada | Tidak ada |
| Pagar Kaya | Tidak ada | Tidak ada | Tidak ada | Tidak ada |

Sumber/Source : BPS, Pendataan Potensi Desa (Podes) / BPS—Statistics, donesia, Village Potential Data Collection

Lanjutan Tabel/Continued Table 2.4.9

| Kelurahan/Desa <i>Kelurahan/Village</i> | Banjir <i>Flood</i> | Banjir Bandang <i>Flash floods</i> | Kekeringan <i>Drought</i> |
|---|-------------------------------|--|-------------------------------------|
| (1) | (6) | (7) | (8) |
| Rambai Kaca | Tidak ada | Tidak ada | Tidak ada |
| Kapitan | Tidak ada | Tidak ada | Tidak ada |
| Sukamerindu | Tidak ada | Tidak ada | Tidak ada |
| Gunung Liwat | Tidak ada | Tidak ada | Tidak ada |
| Karang Caya | Tidak ada | Tidak ada | Tidak ada |
| Guru Agung | Tidak ada | Tidak ada | Tidak ada |
| Tanjung Agung | Tidak ada | Tidak ada | Tidak ada |
| Sukaraja | Tidak ada | Tidak ada | Tidak ada |
| Tanjung Raja | Tidak ada | Tidak ada | Tidak ada |
| Pagar Kaya | Tidak ada | Tidak ada | Tidak ada |

Lanjutan Tabel/Continued Table 2.4.9

| Kelurahan/Desa <i>Kelurahan/Village</i> | Kebakaran Hutan dan Lahan <i>Forest fires and land</i> | Angin Puyuh/ Puting Beliung/ Topan <i>Whirlwind/ Tornado/typhoon</i> | Gelombang Pasang Laut <i>Tidal Wave sea</i> |
|---|--|--|---|
| (1) | (9) | (10) | (11) |
| Rambai Kaca | Tidak ada | Tidak ada | Tidak ada |
| Kapitan | Tidak ada | Tidak ada | Tidak ada |
| Sukamerindu | Tidak ada | Tidak ada | Tidak ada |
| Gunung Liwat | Tidak ada | Tidak ada | Tidak ada |
| Karang Caya | Tidak ada | Tidak ada | Tidak ada |
| Guru Agung | Tidak ada | Tidak ada | Tidak ada |
| Tanjung Agung | Tidak ada | Tidak ada | Tidak ada |
| Sukaraja | Tidak ada | Tidak ada | Tidak ada |
| Tanjung Raja | Tidak ada | Tidak ada | Tidak ada |
| Pagar Kaya | Tidak ada | Tidak ada | Tidak ada |

Sumber/Source : BPS, Pendataan Potensi Desa (Podes)/ BPS–Statistics,donesia, Village Potential Data Collection

Tabel
Table 2.4.10

Banyaknya Korban Jiwa Akibat Bencana Alam Menurut Kelurahan/Desa dan Jenis Bencana Alam di Kecamatan Sukamerindu, 2020

Number of Casualties Due to Natural Disasters by Kelurahan/Village and Types of Natural Disasters in Sukamerindu District, 2020

| Kelurahan/Desa <i>Kelurahan/Village</i> | Gempa Bumi <i>Earthquake</i> | Tsunami <i>Tsunami</i> | Gunung Meletus <i>Mountain erupt</i> | Tanah Longsor <i>Landslide</i> |
|---|--|----------------------------------|--|--|
| (1) | (2) | (3) | (4) | (5) |
| Rambai Kaca | - | - | - | - |
| Kapitan | - | - | - | - |
| Sukamerindu | - | - | - | - |
| Gunung Liwat | - | - | - | - |
| Karang Caya | - | - | - | - |
| Guru Agung | - | - | - | - |
| Tanjung Agung | - | - | - | - |
| Sukaraja | - | - | - | - |
| Tanjung Raja | - | - | - | - |
| Pagar Kaya | - | - | - | - |

Lanjutan Tabel/Continued Table 2.4.10

| Kelurahan/Desa <i>Kelurahan/Village</i> | Banjir <i>Flood</i> | Banjir Bandang <i>Flash floods</i> | Kekeringan <i>Drought</i> |
|---|-------------------------------|--|-------------------------------------|
| (1) | (6) | (7) | (8) |
| Rambai Kaca | - | - | - |
| Kapitan | - | - | - |
| Sukamerindu | - | - | - |
| Gunung Liwat | - | - | - |
| Karang Caya | - | - | - |
| Guru Agung | - | - | - |
| Tanjung Agung | - | - | - |
| Sukaraja | - | - | - |
| Tanjung Raja | - | - | - |
| Pagar Kaya | - | - | - |

Lanjutan Tabel/Continued Table 2.4.10

| Kelurahan/Desa <i>Kelurahan/Village</i> | Kebakaran Hutan dan Lahan <i>Forest fires and land</i> | Angin Puyuh/ Puting Beliung/ Topan <i>Forest fires and land</i> | Gelombang Pasang Laut <i>Tidal Wave sea</i> |
|---|--|---|---|
| (1) | (9) | (1-) | (11) |
| Rambai Kaca | - | - | - |
| Kapitan | - | - | - |
| Sukamerindu | - | - | - |
| Gunung Liwat | - | - | - |
| Karang Caya | - | - | - |
| Guru Agung | - | - | - |
| Tanjung Agung | - | - | - |
| Sukaraja | - | - | - |
| Tanjung Raja | - | - | - |
| Pagar Kaya | - | - | - |

Sumber/Source : BPS, Pendataan Potensi Desa (Podes)/ BPS–Statistics,donesia, Village Potential Data Collection

Tabel
Table 2.4.11

**Keberadaan Fasilitas/Upaya Antisipasi/Mitigasi
Bencana Alam Menurut Kelurahan/Desa di Kecamatan
Sukamerindu, 2020**

*Existence of Facilities / Efforts to Anticipate / Mitigate Natural
Disasters by Kelurahan/Village in Sukamerindu District, 2020*

| Kelurahan/Desa <i>Kelurahan/Village</i> | Sistem Peringatan Dini Bencana Alam <i>Alert System Early Natural Disaster</i> | Sistem Peringatan Dini Khusus Tsunami <i>Alert System Special Early Tsunami</i> | Perlengkapan Keselamatan <i>Equipment Safety</i> |
|--|--|--|--|
| (1) | (2) | (3) | (4) |
| Rambai Kaca | Tidak Ada | Bukan Daerah Berpotensi Tsunami | Tidak Ada |
| Kapitan | Tidak Ada | Bukan Daerah Berpotensi Tsunami | Tidak Ada |
| Sukamerindu | Tidak Ada | Bukan Daerah Berpotensi Tsunami | Tidak Ada |
| Gunung Liwat | Tidak Ada | Bukan Daerah Berpotensi Tsunami | Tidak Ada |
| Karang Caya | Tidak Ada | Bukan Daerah Berpotensi Tsunami | Tidak Ada |
| Guru Agung | Tidak Ada | Bukan Daerah Berpotensi Tsunami | Tidak Ada |
| Tanjung Agung | Tidak Ada | Bukan Daerah Berpotensi Tsunami | Tidak Ada |
| Sukaraja | Tidak Ada | Bukan Daerah Berpotensi Tsunami | Tidak Ada |
| Tanjung Raja | Tidak Ada | Bukan Daerah Berpotensi Tsunami | Tidak Ada |
| Pagar Kaya | Tidak Ada | Bukan Daerah Berpotensi Tsunami | Tidak Ada |

Lanjutan Tabel/Continued Table 2.4.11

| Kelurahan/Desa <i>Kelurahan/Village</i> | Rambu-rambu dan Jalur Evakuasi Bencana <i>Rambu-rambu dan Jalur Evakuasi Bencana</i> | Pembuatan, Perawatan, atau Normalisasi: Sungai, Kanal, Tanggul, Parit, Drainase, Waduk, Pantai, dll <i>Construction, Maintenance, or Normalization: Rivers, Canals, Embankments, Ditches, Drainages, Reservoirs, Beaches, etc.</i> |
|--|--|---|
| (1) | (5) | (6) |
| Rambai Kaca | Tidak Ada | Ada |
| Kapitan | Tidak Ada | Ada |
| Sukamerindu | Tidak Ada | Tidak Ada |
| Gunung Liwat | Tidak Ada | Tidak Ada |
| Karang Caya | Tidak Ada | Ada |
| Guru Agung | Tidak Ada | Ada |
| Tanjung Agung | Tidak Ada | Ada |
| Sukaraja | Tidak Ada | Ada |
| Tanjung Raja | Tidak Ada | Tidak Ada |
| Pagar Kaya | Tidak Ada | Ada |

Sumber/Source : BPS, Pendataan Potensi Desa (Podes)/ BPS–Statistics,donesia, Village Potential Data Collection

03

**PENDUDUK
POPULATION**

Jumlah Penduduk Kabupaten Lahat 2020

Total Population Lahat Regency 2020

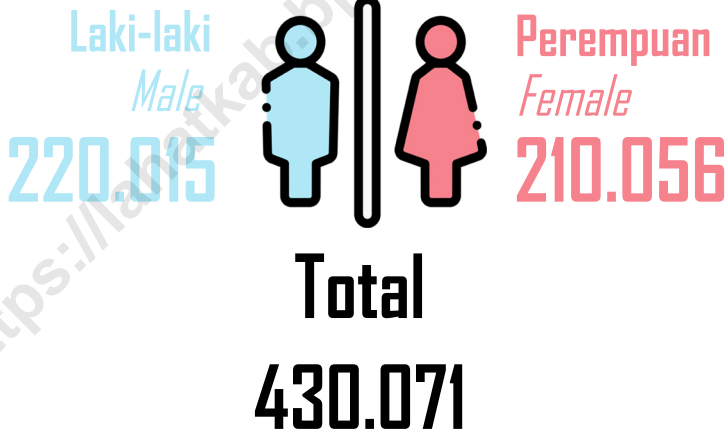

PENJELASAN TEKNIS

1. BPS - Penduduk Indonesia adalah semua orang yang berdomisili di wilayah teritorial Indonesia selama 6 bulan atau lebih dan atau mereka yang berdomisili kurang dari 6 bulan tetapi bertujuan menetap .
2. Disdukcapil - Penduduk adalah setiap orang baik warga negara Indonesia maupun Warga Negara Asing yang bertempat tinggal di wilayah di Negara RI dan telah memenuhi ketentuan Peraturan Perundang-undangan yang berlaku.
3. Laju pertumbuhan penduduk adalah angka yang menunjukkan persentase pertambahan penduduk dalam jangka waktu tertentu.
4. Kepadatan penduduk adalah rasio Jumlah penduduk per kilometer persegi.
5. Rasio jenis kelamin adalah perbandingan antara penduduk laki-laki dan penduduk perempuan pada suatu wilayah dan waktu tertentu. Biasanya dinyatakan dengan Jumlah penduduk laki-laki untuk 100 penduduk perempuan.
6. Distribusi penduduk adalah pola persebaran penduduk di

TECHNICAL NOTES

1. *BPS - The population of Indonesia are all residents of the entire territory of Indonesia who have stayed for six months or longer, and those who intended to stay more than six months even though their length of stay is less than six months.*
2. *Disdukcapil - Population is any person both Indonesian citizens and Foreign Citizens who reside in the territory of the Republic of Indonesia and has complied with the provisions of the applicable Laws and Regulations.*
3. *The growth rate of population is the number that show percentage of population growth within a specified period.*
4. *Population density is ratio of population per square kilometer.*
5. *Sex ratio is the ratio of males population to females population in a given area and time, usually expressed as the number of males for every 100 females.*
6. *Population distribution is the pattern of population distribution*

- suatu wilayah, baik berdasarkan batas-batas geografis maupun berdasarkan batas-batas administrasi pemerintahan.
- in an area, either by geographic boundaries or by government administrative boundaries.*
- 7 Komposisi penduduk adalah pola persebaran penduduk menurut karakteristiknya, contoh: penduduk menurut kelompok umur, penduduk menurut jenis kelamin.
- 7 Population composition is the pattern of population distribution by its characteristics, example: population by age group, population by sex.*
- 8 Penduduk usia kerja adalah penduduk yang berumur 15 tahun ke atas.
- 8 Working age population is persons of 15 years and over.*
- 9 Angkatan kerja adalah penduduk usia kerja (15 tahun ke atas) yang bekerja, punya pekerjaan namun sementara tidak bekerja, dan pengangguran.
- 9 Labor force or economically active are persons of 15 years and over, who in the previous week were working, temporarily absent from work but having jobs, and unemployment.*
- 10 Bekerja adalah kegiatan ekonomi yang dilakukan oleh seseorang dengan maksud memperoleh atau membantu memperoleh pendapatan atau keuntungan dan lamanya bekerja paling sedikit 1 jam secara terus menerus dalam seminggu yang lalu (termasuk pekerja keluarga tanpa upah yang membantu dalam suatu usaha/ kegiatan ekonomi).
- 10 Working is economic activity conducted by a person and intended to earn income by doing work or helping to do work at least one hour continuously during the reference week (including unpaid family worker/s for any economic activity).*

ULASAN

Penduduk memiliki peranan yang besar dalam pembangunan, selain sebagai pelaku pembangunan penduduk juga menjadi sarana pembangunan sebagai penggerak perekonomian suatu daerah. Oleh karena itu penduduk dapat dijadikan sebagai modal dasar dalam pembangunan.

Penduduk Kecamatan Sukamerindu berdasarkan Hasil Sensus Penduduk (SP2020) tahun 2020 sebanyak 8.046 jiwa yang terdiri atas 4.116 penduduk laki-laki dan 3.930 penduduk perempuan. Dibandingkan dengan proyeksi jumlah penduduk tahun 2010, penduduk Kecamatan Sukamerindu mengalami pertumbuhan. Sementara itu besarnya angka rasio jenis kelamin tahun 2020 penduduk laki-laki terhadap penduduk perempuan sebesar 104,7.

Kepadatan penduduk di Kecamatan Sukamerindu tahun 2020 mencapai 145,68 jiwa/km². Kepadatan Penduduk di kecamatan Sukamerindu cukup beragam dengan kepadatan penduduk tertinggi terletak di Desa Guru Agung dengan kepadatan sebesar 264,90 jiwa/km² dan terendah di Desa Sukaraja sebesar 54,22 jiwa/km².

DESCRIPTION

Population has a big role in development, besides as perpetrator of development, it also becomes the development medium. Therefore, population can become fundamental basic foundation in development.

The population of the Sukamerindu District based on the results of the 2020 Population Census (SP2020) as many as 8.046 people consisting of 4.116 male residents and 3.930 female residents. Compared to the projected population in 2010, the population of Sukamerindu District has grown. Meanwhile, the size of the sex ratio in 2020 for the male population to the female population is 104,7.

The population density in the Sukamerindu District in 2020 reached 145,68 people/km². The population density in the Sukamerindu District is quite diverse with the highest population density located in the Guru Agung Village with a density of 264,90 people/km² and the lowest in the Sukaraja Village of 54,22 people/km².

Gambar 3.1 Jumlah Penduduk Menurut Kelurahan/Desa, 2020
Number of Population by Kelurahan/Village, 2020

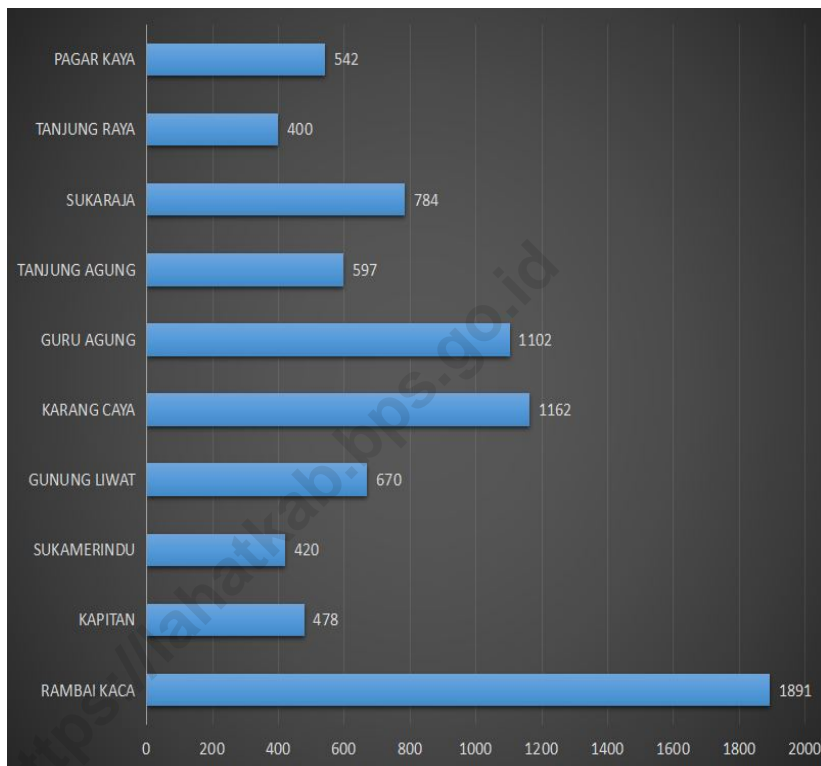

Sumber/Source: BPS dan Dinas Kependudukan dan Pencatatan Sipil Kabupaten Lahat/BPS and Population and Civil Registration Agency Lahat

3.1 PENDUDUK POPULATION

Tabel
Table 3.1.1

Penduduk, Laju Pertumbuhan Penduduk per Tahun, Distribusi Persentase Penduduk, Kepadatan Penduduk, Rasio Jenis Kelamin Penduduk Menurut Kelurahan/Desa di Kecamatan Sukamerindu, 2020

Population, Annual Population Growth Rate, Percentage Distribution of Population, Population Density, and Population Sex Ratio by Kelurahan/Village in Sukamerindu District, 2020

| Kelurahan/Desa <i>Kelurahan/Village</i> | Penduduk <i>Population</i> | Laju Pertumbuhan Penduduk per Tahun 2019–2020 <i>Annual Population Growth Rate (%) 2019–2020</i> |
|---|--------------------------------------|--|
| (1) | (2) | (3) |
| Rambai Kaca | 1 891 | 0,93 |
| Kapitan | 478 | 2,73 |
| Sukamerindu | 420 | 0,87 |
| Gunung Liwat | 670 | 2,35 |
| Karang Caya | 1 162 | 1,00 |
| Guru Agung | 1 102 | -0,04 |
| Tanjung Agung | 597 | 1,18 |
| Sukaraja | 784 | -0,98 |
| Tanjung Raja | 400 | 2,00 |
| Pagar Kaya | 542 | 0,97 |
| Kecamatan/District | 8 046 | 0,87 |

Lanjutan Tabel/Continued Table 3.1.1

| Kelurahan/Desa <i>Kelurahan/Village</i> | Persentase Penduduk <i>Percentage of Total Population</i> | Kepadatan Penduduk per km² <i>Population Density per sq.km</i> |
|---|---|---|
| (1) | (4) | (5) |
| Rambai Kaca | 23,50 | 244,00 |
| Kapitan | 5,94 | 132,78 |
| Sukamerindu | 5,22 | 120,00 |
| Gunung Liwat | 8,33 | 198,81 |
| Karang Caya | 14,44 | 210,51 |
| Guru Agung | 13,7 | 264,90 |
| Tanjung Agung | 7,42 | 95,52 |
| Sukaraja | 9,74 | 54,22 |
| Tanjung Raja | 4,97 | 128,62 |
| Pagar Kaya | 6,74 | 154,42 |
| Kecamatan/District | 100 | 145,68 |

Lanjutan Tabel/Continued Table 3.1.1

| Kelurahan/Desa Kelurahan/Village | Rasio Jenis Kelamin Population Sex Ratio |
|-------------------------------------|---|
| (1) | (6) |
| Rambai Kaca | 102,0 |
| Kapitan | 112,4 |
| Sukamerindu | 111,1 |
| Gunung Liwat | 95,3 |
| Karang Caya | 108,2 |
| Guru Agung | 110,7 |
| Tanjung Agung | 103,1 |
| Sukaraja | 101,0 |
| Tanjung Raja | 99,0 |
| Pagar Kaya | 107,7 |
| Kecamatan/District | 104,7 |

Catatan/Note : ¹ Hasil SP2020 (September)/ *The Result Of The 2020 Population Census (September)*
 Laju Pertumbuhan Penduduk dihitung berdasarkan penduduk hasil SP2010 dengan kondisi Kelurahan/Desa, 2020 di bandingkan dengan penduduk hasil SP2020/ *the growth rate refers to the change of population resulting from 2010 populations census with Kelurahan/Village conditions, 2020 and population resulting from 2020 population Census*
 Laju pertumbuhan penduduk terlalu tinggi atau negatif karena adanya perubahan wilayah pada Kelurahan/Desa antara SP2010 dan SP2020/ *The growth rate is too high or negative due ato changes in the area of the Kelurahan/Village between SP2010 and SP2020*

Sumber/Source : BPS dan Dinas Kependudukan dan Pencatatan Sipil Kabupaten Lahat/BPS and *Population and Civil Registration Agency Lahat*

Tabel 3.1.2 Jumlah Penduduk Menurut Kelompok Umur dan Jenis Kelamin di Kecamatan Sukamerindu, 2020
Population by Age Group and Sex in Sukamerindu District, 2020

| Kelompok Umur <i>Age Group</i> | Jenis Kelamin/ <i>Sex</i> | | Jumlah <i>Total</i> |
|-----------------------------------|---------------------------|----------------------------|------------------------|
| | Laki-Laki <i>Male</i> | Perempuan <i>Female</i> | |
| (1) | (2) | (3) | (4) |
| 0 - 14 | 898 | 919 | 1 817 |
| 15 - 64 | 2 948 | 2 680 | 5 628 |
| 65+ | 270 | 331 | 601 |
| Kecamatan/District | 4 116 | 3 930 | 8 046 |

Catatan/*Note* : Hasil Perapian Umur dari Data Administrasi Kependudukan dan Sensus Penduduk 2020 (September)/ *The Result of Smoothed single year of age from population administration data and the 2020 population census (september)*

Sumber/*Source* : BPS, Sensus Penduduk 2020/BPS-Statistics Indonesia, 2020 population census

04

PERTANIAN DAN PERIKANAN
AGRICULTURE AND FISHERY

Produksi dan Luas Panen Tanaman Perkebunan
Kabupaten Lahat 2020

Production and Harvested Area State Plant Lahat Regency 2020

Kelapa Sawit/Palm Tree

23.000 ton

8.986 ha



Kelapa/Coconut

325 ton

570 ha



Kopi/Coffee

21.601 ton

54.441 ha



Karet/Rubber Tree

26.195 ton

34.932 ha



Tembakau/Tobacco

33 ton

65 ha



BADAN PUSAT STATISTIK

PENJELASAN TEKNIS

1. Lahan sawah adalah lahan pertanian yang berpetak-petak dan dibatasi oleh pematang (galengan), saluran untuk menahan/ menyalurkan air, yang biasanya ditanami padi sawah tanpa memandang dari mana diperoleh atau status lahan tersebut, Lahan yang dimaksud termasuk lahan yang terdaftar di Pajak Bumi Bangunan, luran Pembangunan Daerah, lahan bengkok, lahan serobotan, lahan rawa yang ditanami padi dan lahan bekas tanaman tahunan yang telah dijadikan sawah, baik yang ditanami padi, palawija atau tanaman semusim lainnya.
2. Data pokok tanaman pangan yang dikumpulkan adalah luas panen dan produktivitas (hasil per hektar), Produksi tanaman pangan merupakan hasil perkalian antara luas panen dengan produktivitas, Pengumpulan data luas panen dilakukan setiap bulan dengan pendekatan area kecamatan di seluruh wilayah Indonesia, Pengumpulan data produktivitas dilakukan melalui pengukuran langsung pada plot ubinan berukuran 2½ m x 2½ m, Pengumpulan data produktivitas dilakukan setiap subround (empat bulanan) pada waktu panen petani,

TECHNICAL NOTES

1. *Wetland is agricultural land that separated by small dykes to resist water, where the main crop is usually wetland paddy without considering where it is got from or the status of the land, It includes the land that is registered at land income tax office, regional development contribution, 'bengkok' land, illegal ownership, swamps for rice cultivation, and annual crop land mark that has been used as rice field, which are both planted with paddy, secondary crops or the other seasonal crops*
2. *The main food crops data collected consists of harvested area and productivity (yield per hectare), Food crops production is generated by harvested area multiplied by productivity, The harvested area data is collected every month using sub district area approach in all sub district in Indonesia, The productivity data collection is conducted by a direct measurement in 2½m x 2½m crop cutting plot, The productivity measurement is conducted in every subround (four monthly) at the time when farmers are harvesting their crops,*

3. Data produksi padi dan palawija yang disajikan adalah dalam kualitas: gabah kering giling (padi), pipilan kering (jagung), biji kering (kedelai dan kacang tanah), dan umbi basah (ubi kayu dan ubi jalar).
 4. T22, Berdasarkan Undang-Undang No, 41 Tahun 1999 tentang Kehutanan, kawasan hutan dibagi ke dalam kelompok Hutan Konservasi, Hutan Lindung, dan Hutan Produksi.
 5. Tanaman sayuran dan buah-buahan semusim
 - Tanaman sayuran semusim adalah tanaman sumber vitamin, garam mineral dan lain-lain yang dikonsumsi dari bagian tanaman yang berupa daun, bunga, buah, dan umbinya, yang berumur kurang dari satu tahun.
 - Tanaman buah-buahan semusim adalah tanaman sumber vitamin, garam mineral, dan lain-lain yang dikonsumsi dari bagian tanaman yang berupa buah, berumur kurang dari satu tahun, tidak berbentuk pohon/rumpun tetapi menjalar dan berbatang lunak.
 6. Tanaman biofarmaka adalah tanaman yang bermanfaat untuk obat-obatan, kosmetik, dan kesehatan yang dikonsumsi atau digunakan dari bagian-bagian tanaman seperti daun, batang, buah, umbi (rimpang) ataupun akar.
3. *Production of paddy and crops data are presented in the form of: dry unhusked rice (paddy), dry loose maize (maize), dry shells crops (soybeans and peanuts), and fresh roots (cassava and sweet potatoes).*
 4. *In accordance to the Act on Forestry No, 41/1999, forest area is categorized as Conservation Forest, Protection Forest and Production Forest.*
 5. *Seasonal vegetable and fruit plants*
 - *Seasonal vegetable plants are plants which are the Sources of vitamin, mineral salt, etc, consumed from the part of the plant in the form of leaf, flower, fruit, and root with the age of less than one year.*
 - *Seasonal fruit plants are plants which are the Sources of vitamin, mineral salt, etc, consumed from the part of the plant in the form of fruits, These plants are creeps with the age of less than one year.*
 6. *Medicinal plants are plants which are useful for medicine, It is consumed from part of the plant such as leaf, flower, fruit, tuber, and root.*

ULASAN

Kecamatan Sukamerindu memiliki hasil sumber daya alam pertanian yang cukup banyak. Mulai dari sayur-sayuran, biofarmaka, buah-buahan, dan tanaman perkebunan.

Untuk tanaman sayur-sayuran produksi paling banyak petsai sebesar 387,5 ton dan kubis sebesar 247,9 ton.

Untuk tanaman buah-buahan produksi paling banyak adalah pepaya sebesar 161,2 ton.

Untuk tanaman perkebunan produksi paling banyak adalah kopi sebesar 2.320 ton.

Dari uraian diatas bisa kita lihat bahwa Kecamatan Sukamerindu mengandalkan penghasilan kopi, sayuran kubis dan petsai serta pepaya.

DESCRIPTION

Sukamerindu District has quite a lot of agricultural natural resources. Starting from vegetables, medical plant, fruits, and estate crops.

For vegetables the most productive plants are chinese cabbage with 387,5 ton production and cabbage with 247,9 ton production

For fruit the most prodctive plant are papaya with 161,2 ton production.

For estate crops he most productive plants are coffe with 2.320 ton production.

From statement above we can see that Sukamerindu District rely on thier coffe, chinese cabbage and cabbage vegetables and also papaya.

Gambar 4.1
Figures

Luas Panen Tanaman Sayuran dan Buah-buahan Semusim Menurut Jenis Tanaman (ha) Tahun 2017–2020
Harvested Area of Seasonal Vegetables and Fruits by Kind of Plant (ha) in 2017–2020

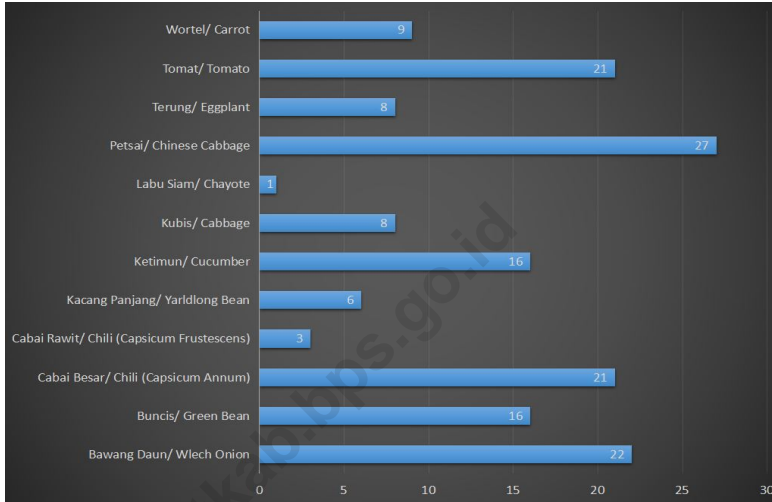

Sumber/Source : BPS, Statistik Pertanian Hortikultura SPH-SBS/BPS-Statistics Indonesia, Agricultural Statistic for Horticulture SPH-SBS

4. PERTANIAN, KEHUTANAN, PETERNAKAN, DAN PERIKANAN AGRICULTURE, FORESTRY, LIVESTOCK, AND FISHERY

4.1 HORTIKULTURA HORTICULTURE

Tabel 4.1.1 Luas Panen Tanaman Sayuran Menurut Kelurahan/Desa dan Jenis Tanaman (ha), 2019 dan 2020
Table Harvested Area of Vegetables by Kelurahan/Village and Kind of Plant (ha), 2019 and 2020

| Kelurahan/Desa <i>Kelurahan/Village</i> | Bawang Merah <i>Shallot</i> | | Cabai <i>Chili</i> | | Kentang <i>Potato</i> | | Kubis <i>Cabbage</i> | |
|--|--------------------------------|------|-----------------------|-----------|--------------------------|------|-------------------------|----------|
| | 2019 | 2020 | 2019 | 2020 | 2019 | 2020 | 2019 | 2020 |
| (1) | (2) | (3) | (4) | (5) | (6) | (7) | (8) | (9) |
| Rambai Kaca | ... | ... | ... | ... | ... | ... | ... | ... |
| Kapitan | ... | ... | ... | ... | ... | ... | ... | ... |
| Sukamerindu | ... | ... | ... | ... | ... | ... | ... | ... |
| Gunung Liwat | ... | ... | ... | ... | ... | ... | ... | ... |
| Karang Caya | ... | ... | ... | ... | ... | ... | ... | ... |
| Guru Agung | ... | ... | ... | ... | ... | ... | ... | ... |
| Tanjung Agung | ... | ... | ... | ... | ... | ... | ... | ... |
| Sukaraja | ... | ... | ... | ... | ... | ... | ... | ... |
| Tanjung Raja | ... | ... | ... | ... | ... | ... | ... | ... |
| Pagar Kaya | ... | ... | ... | ... | ... | ... | ... | ... |
| Kecamatan/District | - | - | 40 | 21 | - | - | - | 8 |

Lanjutan Tabel/Continued Table 4.1.1

| Kelurahan/Desa Kelurahan/Village | Petai Chinese Cabbage | | Tomat Tomato | | Wartel Carrot | |
|-------------------------------------|--------------------------|-----------|-----------------|-----------|------------------|----------|
| | 2019 | 2020 | 2019 | 2020 | 2019 | 2020 |
| (1) | (10) | (11) | (12) | (13) | (14) | (15) |
| Rambai Kaca | ... | ... | ... | ... | ... | ... |
| Kapitan | ... | ... | ... | ... | ... | ... |
| Sukamerindu | ... | ... | ... | ... | ... | ... |
| Gunung Liwat | ... | ... | ... | ... | ... | ... |
| Karang Caya | ... | ... | ... | ... | ... | ... |
| Guru Agung | ... | ... | ... | ... | ... | ... |
| Tanjung Agung | ... | ... | ... | ... | ... | ... |
| Sukaraja | ... | ... | ... | ... | ... | ... |
| Tanjung Raja | ... | ... | ... | ... | ... | ... |
| Pagar Kaya | ... | ... | ... | ... | ... | ... |
| Kecamatan/District | 24 | 27 | 32 | 21 | - | 9 |

Catatan/Note : ... = Data tidak tersedia di level Kelurahan/Desa/Data not available in Kelurahan/Village level

Sumber/Source : BPS, Statistik Pertanian Hortikultura SPH-SBS/BPS-Statistics Indonesia, Agricultural Statistic for Horticulture SPH-SBS

Tabel 4.1.2
Table

Produksi Tanaman Sayuran Menurut Kelurahan/Desa dan Jenis Tanaman (ton), 2019 dan 2020

Production of Vegetables by Kelurahan/Village and Kind of Plant (ton), 2019 dan 2020

| Kelurahan/Desa <i>Kelurahan/Village</i> | Bawang Merah <i>Shallot</i> | | Cabai <i>Chili</i> | | Kentang <i>Potato</i> | | Kubis <i>Cabbage</i> | |
|--|--------------------------------|------|-----------------------|-------------|--------------------------|------|-------------------------|--------------|
| | 2019 | 2020 | 2019 | 2020 | 2019 | 2020 | 2019 | 2020 |
| (1) | (2) | (3) | (4) | (5) | (6) | (7) | (8) | (9) |
| Rambai Kaca | ... | ... | ... | ... | ... | ... | ... | ... |
| Kapitan | ... | ... | ... | ... | ... | ... | ... | ... |
| Sukamerindu | ... | ... | ... | ... | ... | ... | ... | ... |
| Gunung Liwat | ... | ... | ... | ... | ... | ... | ... | ... |
| Karang Caya | ... | ... | ... | ... | ... | ... | ... | ... |
| Guru Agung | ... | ... | ... | ... | ... | ... | ... | ... |
| Tanjung Agung | ... | ... | ... | ... | ... | ... | ... | ... |
| Sukaraja | ... | ... | ... | ... | ... | ... | ... | ... |
| Tanjung Raja | ... | ... | ... | ... | ... | ... | ... | ... |
| Pagar Kaya | ... | ... | ... | ... | ... | ... | ... | ... |
| Kecamatan/District | - | - | 106,9 | 41,0 | - | - | - | 247,9 |

Lanjutan Tabel/Continued Table 4.1.2

| Kelurahan/Desa Kelurahan/Village | Petai Chinese Cabbage | | Tomat Tomato | | Wartel Carrot | |
|-------------------------------------|--------------------------|--------------|-----------------|--------------|------------------|--------------|
| | 2019 | 2020 | 2019 | 2020 | 2019 | 2020 |
| (1) | (10) | (11) | (12) | (13) | (14) | (15) |
| Rambai Kaca | ... | ... | ... | ... | ... | ... |
| Kapitan | ... | ... | ... | ... | ... | ... |
| Sukamerindu | ... | ... | ... | ... | ... | ... |
| Gunung Liwat | ... | ... | ... | ... | ... | ... |
| Karang Caya | ... | ... | ... | ... | ... | ... |
| Guru Agung | ... | ... | ... | ... | ... | ... |
| Tanjung Agung | ... | ... | ... | ... | ... | ... |
| Sukaraja | ... | ... | ... | ... | ... | ... |
| Tanjung Raja | ... | ... | ... | ... | ... | ... |
| Pagar Kaya | ... | ... | ... | ... | ... | ... |
| Kecamatan/District | 80,10 | 387,5 | 138,70 | 203,8 | - | 151,9 |

Catatan/Note: ...= tidak tersedia data level Kelurahan/Desa / Data not available in Kelurahan/Village level

Sumber/Source: BPS, Statistik Pertanian Hortikultura SPH-SBS/BPS-Statistics Indonesia, Agricultural Statistic for Horticulture SPH-SBS

Tabel
Table **4.1.3**

Luas Panen Tanaman Sayuran dan Buah-buahan Semusim Menurut Jenis Tanaman (ha), 2017–2020

Harvested Area of Seasonal Vegetables and Fruits by Kind of Plant (ha), 2017–2020

| Jenis Tanaman <i>Kind of Plants</i> | 2017 | 2018 | 2019 | 2020 |
|---|-------------|-------------|-------------|-------------|
| (1) | (2) | (3) | (4) | (5) |
| Sayuran/ Vegetables | | | | |
| Bawang Daun/ Wlech Onion | - | 24 | 23 | 22 |
| Bawang Merah/ Shallot | - | - | - | - |
| Bawang Putih/ Garlic | - | - | - | - |
| Bayam/ Spinach | - | - | - | - |
| Buncis/ Green Bean | - | 22 | 22 | 16 |
| Cabai Besar/ Chili (Capsicum Annum) | - | 27 | 36 | 21 |
| Cabai Rawit/ Chili (Capsicum Frutescens) | - | 3 | 4 | 3 |
| Cabai/ Chili | - | - | - | - |
| Jamur/ Mushroom | - | - | - | - |
| Kacang Merah/ Red Bean | - | - | - | - |
| Kacang Panjang/ Yardlong Bean | - | - | - | 6 |
| Kangkung/ Kangkong | - | - | - | - |
| Kembang Kol/ Cauliflower | - | - | - | - |
| Kentang/ Potato | - | - | - | - |
| Ketimun/ Cucumber | - | 17 | 18 | 16 |
| Kubis/ Cabbage | - | - | - | 8 |
| Labu Siam/ Chayote | - | - | - | 1 |
| Lobak/ Radish | - | - | - | - |
| Paprika/ Bell Pepper | - | - | - | - |
| Petsai/ Chinese Cabbage | - | 25 | 24 | 27 |
| Terung/ Eggplant | - | 14 | 13 | 8 |
| Tomat/ Tomato | - | 38 | 32 | 21 |
| Wortel/ Carrot | - | - | - | 9 |
| Buah-buahan/ Fruits | | | | |
| Blewah/ Cantaloupe | - | - | - | - |
| Melon/ Melon | - | - | - | - |
| Semangka/ Watermelon | - | - | - | - |
| Stroberi/ Strawberry | - | - | - | - |

Catatan/Note : ...= data tidak tersedia/*data is not available*

Sumber/Source : BPS, Statistik Pertanian Hortikultura SPH-SBS/BPS-Statistics Indonesia, Agricultural Statistic for Horticulture SPH-SBS

Tabel 4.1.4 **Produksi Tanaman Sayuran dan Buah-buahan Semusim Menurut Jenis Tanaman (ton), 2017–2020**
Production of Seasonal Vegetables and Fruits by Kind of Plant (ton), 2017–2020

| Jenis Tanaman Kind of Plants | 2017 | 2018 | 2019 | 2020 |
|---|------|-------|-------|-------|
| (1) | (2) | (3) | (4) | (5) |
| Sayuran/Vegetables | | | | |
| Bawang Daun/ Wlech Onion | ... | 63,6 | 62,2 | 178,0 |
| Bawang Merah/ Shallot | ... | - | - | - |
| Bawang Putih/ Garlic | ... | - | - | - |
| Bayam/ Spinach | ... | - | - | - |
| Buncis/ Green Bean | ... | 88,9 | 76,1 | 202,0 |
| Cabai Besar/ Chili (Capsicum Annum) | ... | 69,0 | 86,7 | 41,5 |
| Cabai Rawit/Chili (Capsicum Frutescens) | ... | 9,9 | 20,2 | 12,5 |
| Cabai/ Chili | ... | - | - | - |
| Jamur/ Mushroom | ... | - | - | - |
| Kacang Merah/ Red Bean | ... | - | - | - |
| Kacang Panjang/ Yardlong Bean | ... | - | - | 15,2 |
| Kangkung/ Kangkong | ... | - | - | - |
| Kembang Kol/ Cauliflower | ... | - | - | - |
| Kentang/ Potato | ... | - | - | - |
| Ketimun/ Cucumber | ... | 75,7 | 83,4 | 207,8 |
| Kubis/ Cabbage | ... | - | - | 247,9 |
| Labu Siam/ Chayote | ... | - | - | 26,0 |
| Lobak/ Radish | ... | - | - | - |
| Paprika/ Bell Pepper | ... | - | - | - |
| Petsai/ Chinese Cabbage | ... | 57,7 | 80,1 | 387,5 |
| Terung/ Eggplant | ... | 66,5 | 64,6 | 214,2 |
| Tomat/ Tomato | ... | 138,7 | 125,3 | 203,8 |
| Wortel/ Carrot | ... | - | - | 151,9 |
| Buah–buahan/ Fruits | | | | |
| Blewah/ Cantaloupe | ... | - | - | - |
| Melon/ Melon | ... | - | - | - |
| Semangka/ Watermelon | ... | - | - | - |
| Stroberi/ Strawberry | ... | - | - | - |

Catatan/Note : ...= data tidak tersedia/data is not available

Sumber/Source : BPS, Statistik Pertanian Hortikultura SPH-SBS/BPS-Statistics Indonesia, Agricultural Statistic for Horticulture SPH-SBS

Tabel
Table **4.1.5**

**Luas Panen Tanaman Biofarmaka Menurut Kelurahan/
Desa dan Jenis Tanaman (m²), 2019 dan 2020**
*Harvested Area of Medicinal Plants by Kelurahan/Village and
Kind of Plant (m²), 2019 and 2020*

| Kelurahan/Desa <i>Kelurahan/Village</i> | Jahe/Ginger | | Laos/Lengkuas/Galanga | |
|--|-------------|------|-----------------------|------|
| | 2019 | 2020 | 2019 | 2020 |
| (1) | (2) | (3) | (4) | (5) |
| Rambai Kaca | ... | ... | ... | ... |
| Kapitan | ... | ... | ... | ... |
| Sukamerindu | ... | ... | ... | ... |
| Gunung Liwat | ... | ... | ... | ... |
| Karang Caya | ... | ... | ... | ... |
| Guru Agung | ... | ... | ... | ... |
| Tanjung Agung | ... | ... | ... | ... |
| Sukaraja | ... | ... | ... | ... |
| Tanjung Raja | ... | ... | ... | ... |
| Pagar Kaya | ... | ... | ... | ... |
| Kecamatan/District | - | - | - | - |

Lanjutan Tabel/Continued Table 4.1.5

| Kelurahan/Desa Kelurahan/Village | Kencur/East Indian Galangal | | Kunyit/Turmeric | |
|-------------------------------------|-----------------------------|------|-----------------|------|
| | 2019 | 2020 | 2019 | 2020 |
| (1) | (6) | (7) | (8) | (9) |
| Rambai Kaca | ... | ... | ... | ... |
| Kapitan | ... | ... | ... | ... |
| Sukamerindu | ... | ... | ... | ... |
| Gunung Liwat | ... | ... | ... | ... |
| Karang Caya | ... | ... | ... | ... |
| Guru Agung | ... | ... | ... | ... |
| Tanjung Agung | ... | ... | ... | ... |
| Sukaraja | ... | ... | ... | ... |
| Tanjung Raja | ... | ... | ... | ... |
| Pagar Kaya | ... | ... | ... | ... |
| Kecamatan/District | - | - | - | - |

Catatan/Note : ...= tidak tersedia data level kelurahan/Desa / Data not available in Kelurahan/Village level

Sumber/Source : BPS, Statistik Pertanian Hortikultura SPH-TBF/BPS-Statistics Indonesia, Agricultural Statistic for Horticulture SPH-TBF

Tabel
Table **4.1.6**

Produksi Tanaman Biofarmaka Menurut Kelurahan/Desa dan Jenis Tanaman Lahat (kg), 2019 dan 2020

Production of Medicinal Plants by Kelurahan/Village and Kind of Plant (kg), 2019 and 2020

| Kelurahan/Desa <i>Kelurahan/Village</i> | Jahe/Ginger | | Laos/Lengkuas/Galanga | |
|--|-------------|------|-----------------------|------|
| | 2019 | 2020 | 2019 | 2020 |
| (1) | (2) | (3) | (4) | (5) |
| Rambai Kaca | ... | ... | ... | ... |
| Kapitan | ... | ... | ... | ... |
| Sukamerindu | ... | ... | ... | ... |
| Gunung Liwat | ... | ... | ... | ... |
| Karang Caya | ... | ... | ... | ... |
| Guru Agung | ... | ... | ... | ... |
| Tanjung Agung | ... | ... | ... | ... |
| Sukaraja | ... | ... | ... | ... |
| Tanjung Raja | ... | ... | ... | ... |
| Pagar Kaya | ... | ... | ... | ... |
| Kecamatan/District | - | - | - | - |

Lanjutan Tabel/Continued Table 4.1.6

| Kelurahan/Desa Kelurahan/Village | Kencur/East Indian Galangal | | Kunyit/Turmeric | |
|-------------------------------------|-----------------------------|------|-----------------|------|
| | 2018 | 2019 | 2019 | 2020 |
| (1) | (6) | (7) | (8) | (9) |
| Rambai Kaca | ... | ... | ... | ... |
| Kapitan | ... | ... | ... | ... |
| Sukamerindu | ... | ... | ... | ... |
| Gunung Liwat | ... | ... | ... | ... |
| Karang Caya | ... | ... | ... | ... |
| Guru Agung | ... | ... | ... | ... |
| Tanjung Agung | ... | ... | ... | ... |
| Sukaraja | ... | ... | ... | ... |
| Tanjung Raja | ... | ... | ... | ... |
| Pagar Kaya | ... | ... | ... | ... |
| Kecamatan/District | - | - | - | - |

Catatan/Note: ...= Tidak tersedia data level kelurahan/Desa / Data not available in Kelurahan/Village level

Sumber/Source: : BPS, Statistik Pertanian Hortikultura SPH-TBF/BPS-Statistics Indonesia, Agricultural Statistic for Horticulture SPH-TBF

Tabel
Table 4.1.7**Luas Panen Tanaman Biofarmaka Menurut Jenis Tanaman (m²), 2017–2020***Harvested Area of Medicinal Plants by Kind of Plant (m²), 2017–2020*

| Jenis Tanaman <i>Kind of Plant</i> | 2017 | 2018 | 2019 | 2020 |
|--|-------------|-------------|-------------|-------------|
| (1) | (2) | (3) | (4) | (5) |
| Dlingo/Dringo/ Sweet Root/ Calamus | ... | - | - | - |
| Jahe/ Ginger | ... | - | - | - |
| Kapulaga/ Java Cardamon | ... | - | - | - |
| Keji Beling/Kecibeling/ Strobilanthes crisa | ... | - | - | - |
| Kencur/ East Indian Galangal | ... | - | - | - |
| Kunyit/ Turmeric | ... | - | - | - |
| Laos/Lengkuas/ Galanga | ... | - | - | - |
| Lempuyang/ Zingiber Aromaticum | ... | - | - | - |
| Lidah Buaya/ Oliviera | ... | - | - | - |
| Mahkota Dewa/ God's Crown | ... | - | - | - |
| Mengkudu/Pace/ Indian Mulberry | ... | - | - | - |
| Sambiloto/ King of Bitter | ... | - | - | - |
| Temuireng/ Black Turmeric | ... | - | - | - |
| Temukunci/ Chinese Keys | ... | - | - | - |
| Temulawak/ Java Turmeric | ... | - | - | - |

Catatan/Note : ...= data tidak tersedia/*data is not available*Sumber/Source : BPS, Statistik Pertanian Hortikultura SPH-TBF/BPS-Statistics Indonesia, *Agricultural Statistic for Horticulture SPH-TBF*

Tabel
Table **4.1.8**

Produksi Tanaman Biofarmaka Menurut Jenis Tanaman (kg), 2017–2020

Production of Medicinal Plants by Kind of Plant (kg), 2017–2020

| Jenis Tanaman <i>Kind of Plants</i> | 2017 | 2018 | 2019 | 2020 |
|--|-------------|-------------|-------------|-------------|
| (1) | (2) | (3) | (4) | (5) |
| Dlingo/Dringo/ Sweet Root/ Calamus | ... | - | - | - |
| Jahe/ Ginger | ... | - | - | - |
| Kapulaga/ Java Cardamon | ... | - | - | - |
| Keji Beling/Kecibeling/ Strobilanthes crisper | ... | - | - | - |
| Kencur/ East Indian Galangal | ... | - | - | - |
| Kunyit/ Turmeric | ... | - | - | - |
| Laos/Lengkuas/ Galanga | ... | - | - | - |
| Lempuyang/ Zingiber Aromaticum | ... | - | - | - |
| Lidah Buaya/ Oliviera | ... | - | - | - |
| Mahkota Dewa/ God's Crown | ... | - | - | - |
| Mengkudu/Pace/ Indian Mulberry | ... | - | - | - |
| Sambiloto/ King of Bitter | ... | - | - | - |
| Temuireng/ Black Turmeric | ... | - | - | - |
| Temukunci/ Chinese Keys | ... | - | - | - |
| Temulawak/ Java Turmeric | ... | - | - | - |

Catatan/Note : ...= data tidak tersedia/*data is not available*

Sumber/Source : BPS, Statistik Pertanian Hortikultura SPH-TBF/BPS-Statistics Indonesia, Agricultural Statistic for Horticulture SPH-TBF

Tabel
4.1.9
*Table***Luas Areal Pemeliharaan/Penangkapan Ikan dan Produksi Perikanan Darat Menurut Kelurahan/Desa, 2017-2020**
Area of Maintenance/Fishing and Production of Inland Fisheries by Kelurahan/Village, 2017-2020

| Kelurahan/Desa <i>Kelurahan/Village</i> | 2017 | | | |
|--|--|---------------------------|--|---------------------------|
| | luas Area Produksi (ha) <i>Production Area (ha)</i> | | Produksi (ton) <i>Production (tons)</i> | |
| | Kolam <i>Fish pond</i> | Sawah <i>Ricefield</i> | Kolam <i>Fish pond</i> | Sawah <i>Ricefield</i> |
| (1) | (2) | (3) | (4) | (5) |
| Rambai Kaca | ... | ... | ... | ... |
| Kapitan | ... | ... | ... | ... |
| Sukamerindu | ... | ... | ... | ... |
| Gunung Liwat | ... | ... | ... | ... |
| Karang Caya | ... | ... | ... | ... |
| Guru Agung | ... | ... | ... | ... |
| Tanjung Agung | ... | ... | ... | ... |
| Sukaraja | ... | ... | ... | ... |
| Tanjung Raja | ... | ... | ... | ... |
| Pagar Kaya | ... | ... | ... | ... |
| Kecamatan/District | 44,0 | 46,0 | 267,5 | 8,0 |

Lanjutan Tabel/Continued Table 4.1.9

| Kelurahan/Desa <i>Kelurahan/Village</i> | 2018 | | | |
|--|--|---------------------------|--|---------------------------|
| | luas Area Produksi (ha) <i>Production Area (ha)</i> | | Produksi (ton) <i>Production (tons)</i> | |
| | Kolam <i>Fish pond</i> | Sawah <i>Ricefield</i> | Kolam <i>Fish pond</i> | Sawah <i>Ricefield</i> |
| (1) | (6) | (7) | (8) | (9) |
| Rambai Kaca | ... | ... | ... | ... |
| Kapitan | ... | ... | ... | ... |
| Sukamerindu | ... | ... | ... | ... |
| Gunung Liwat | ... | ... | ... | ... |
| Karang Caya | ... | ... | ... | ... |
| Guru Agung | ... | ... | ... | ... |
| Tanjung Agung | ... | ... | ... | ... |
| Sukaraja | ... | ... | ... | ... |
| Tanjung Raja | ... | ... | ... | ... |
| Pagar Kaya | ... | ... | ... | ... |
| Kecamatan/District | 44,0 | 46,0 | 273,3 | 7,2 |

Lanjutan Tabel/Continued Table 4.1.9

| Kelurahan/Desa <i>Kelurahan/Village</i> | 2019 | | | |
|--|--|---------------------------|--|---------------------------|
| | luas Area Produksi (ha) <i>Production Area (ha)</i> | | Produksi (ton) <i>Production (tons)</i> | |
| | Kolam <i>Fish pond</i> | Sawah <i>Ricefield</i> | Kolam <i>Fish pond</i> | Sawah <i>Ricefield</i> |
| (1) | (6) | (7) | (8) | (9) |
| Rambai Kaca | ... | ... | ... | ... |
| Kapitan | ... | ... | ... | ... |
| Sukamerindu | ... | ... | ... | ... |
| Gunung Liwat | ... | ... | ... | ... |
| Karang Caya | ... | ... | ... | ... |
| Guru Agung | ... | ... | ... | ... |
| Tanjung Agung | ... | ... | ... | ... |
| Sukaraja | ... | ... | ... | ... |
| Tanjung Raja | ... | ... | ... | ... |
| Pagar Kaya | ... | ... | ... | ... |
| Kecamatan/District | 44,0 | 46,0 | 272,5 | 4,0 |

Lanjutan Tabel/Continued Table 4.1.9

| Kelurahan/Desa Kelurahan/Village | 2020 | | | |
|-------------------------------------|---|--------------------|-------------------------------------|--------------------|
| | luas Area Produksi (ha) Production Area (ha) | | Produksi (ton) Production (Tons) | |
| | Kolam Fish pond | Sawah Ricefield | Kolam Fish pond | Sawah Ricefield |
| (1) | (6) | (7) | (8) | (9) |
| Rambai Kaca | ... | ... | ... | ... |
| Kapitan | ... | ... | ... | ... |
| Sukamerindu | ... | ... | ... | ... |
| Gunung Liwat | ... | ... | ... | ... |
| Karang Caya | ... | ... | ... | ... |
| Guru Agung | ... | ... | ... | ... |
| Tanjung Agung | ... | ... | ... | ... |
| Sukaraja | ... | ... | ... | ... |
| Tanjung Raja | ... | ... | ... | ... |
| Pagar Kaya | ... | ... | ... | ... |
| Kecamatan/District | 44,9 | 46,9 | 278,0 | 4,1 |

Catatan/Note : ...= data tidak tersedia/data is not available

Sumber/Source : Dinas Perikanan Kabupaten Lahat/Fishery Service

Tabel
Table **4.1.10**

Produksi Perikanan Tangkap dan Perikanan Budidaya Menurut (ton) Kelurahan/Desa, 2017-2020

Production of Capture Fisheries and Aquaculture by Kelurahan/Village(ton), 2017-2020

| Kelurahan/Desa <i>Kelurahan/Village</i> | Produksi Perikanan <i>Fishery Production</i> | | | |
|--|---|--------------------------------|-------------------------|--------------------------------|
| | 2017 | | 2018 | |
| | Tangkap <i>Catch</i> | Budidaya <i>Cultivation</i> | Tangkap <i>Catch</i> | Budidaya <i>Cultivation</i> |
| (1) | (2) | (3) | (4) | (5) |
| Rambai Kaca | ... | ... | ... | ... |
| Kapitan | ... | ... | ... | ... |
| Sukamerindu | ... | ... | ... | ... |
| Gunung Liwat | ... | ... | ... | ... |
| Karang Caya | ... | ... | ... | ... |
| Guru Agung | ... | ... | ... | ... |
| Tanjung Agung | ... | ... | ... | ... |
| Sukaraja | ... | ... | ... | ... |
| Tanjung Raja | ... | ... | ... | ... |
| Pagar Kaya | ... | ... | ... | ... |
| Kecamatan/District | 14 | 284 | 15 | 285 |

Lanjutan Tabel/Continued Table 4.1.10

| Kelurahan/Desa Kelurahan/Village | Produksi Perikanan Fishery Production | | | |
|-------------------------------------|--|-------------------------|------------------|-------------------------|
| | 2019 | | 2020 | |
| | Tangkap Catch | Budidaya Cultivation | Tangkap Catch | Budidaya Cultivation |
| (1) | (6) | (7) | (8) | (9) |
| Rambai Kaca | ... | ... | ... | ... |
| Kapitan | ... | ... | ... | ... |
| Sukamerindu | ... | ... | ... | ... |
| Gunung Liwat | ... | ... | ... | ... |
| Karang Caya | ... | ... | ... | ... |
| Guru Agung | ... | ... | ... | ... |
| Tanjung Agung | ... | ... | ... | ... |
| Sukaraja | ... | ... | ... | ... |
| Tanjung Raja | ... | ... | ... | ... |
| Pagar Kaya | ... | ... | ... | ... |
| Kecamatan/District | 11 | 289 | 11 | 278 |

Catatan/Note : ...= data tidak tersedia/data is not available

Sumber/Source : Dinas Perikanan Kabupaten Lahat/Fishery Service

Tabel
Table **4.1.11**

Produksi Buah-buahan Menurut Kelurahan/Desa dan Jenis Tanaman (ton), 2019 and 2020

Production of Fruits by Kelurahan/Desa and Kind of Plant (ton), 2019 and 2020

| Kelurahan/Desa <i>Kelurahan/Village</i> | Mangga/Mango | | Durian/Durian | | Jeruk/Orange | |
|--|--------------|------------|---------------|------------|--------------|------------|
| | 2019 | 2020 | 2019 | 2020 | 2019 | 2020 |
| (1) | (2) | (3) | (4) | (5) | (6) | (7) |
| Rambai Kaca | ... | ... | ... | ... | ... | ... |
| Kapitan | ... | ... | ... | ... | ... | ... |
| Sukamerindu | ... | ... | ... | ... | ... | ... |
| Gunung Liwat | ... | ... | ... | ... | ... | ... |
| Karang Caya | ... | ... | ... | ... | ... | ... |
| Guru Agung | ... | ... | ... | ... | ... | ... |
| Tanjung Agung | ... | ... | ... | ... | ... | ... |
| Sukaraja | ... | ... | ... | ... | ... | ... |
| Tanjung Raja | ... | ... | ... | ... | ... | ... |
| Pagar Kaya | ... | ... | ... | ... | ... | ... |
| Kecamatan/District | 2,0 | 1,8 | 2,9 | 1,5 | 0,1 | 0,2 |

Lanjutan Tabel/Continued Table 4.1.11

| Kelurahan/Desa Kelurahan/Village | Pisang/Banana | | Pepaya/Papaya | | Salak/Salacca | |
|-------------------------------------|---------------|------------|---------------|--------------|---------------|----------|
| | 2019 | 2020 | 2019 | 2020 | 2019 | 2020 |
| (1) | (8) | (9) | (10) | (11) | (12) | (13) |
| Rambai Kaca | ... | ... | ... | ... | ... | ... |
| Kapitan | ... | ... | ... | ... | ... | ... |
| Sukamerindu | ... | ... | ... | ... | ... | ... |
| Gunung Liwat | ... | ... | ... | ... | ... | ... |
| Karang Caya | ... | ... | ... | ... | ... | ... |
| Guru Agung | ... | ... | ... | ... | ... | ... |
| Tanjung Agung | ... | ... | ... | ... | ... | ... |
| Sukaraja | ... | ... | ... | ... | ... | ... |
| Tanjung Raja | ... | ... | ... | ... | ... | ... |
| Pagar Kaya | ... | ... | ... | ... | ... | ... |
| Kecamatan/District | 6,1 | 4,0 | 27,7 | 161,2 | - | - |

Catatan/Note : ...= Tidak tersedia data level kelurahan/desa / Data not available in Kelurahan/Village level

Sumber/Source : BPS, Statistik Pertanian Hortikultura SPH-BST/BPS-Statistics Indonesia, Agricultural Statistic for Horticulture SPH-BST

Tabel
Table **4.1.12**

Produksi Buah–Buahan dan Sayuran Tahunan Menurut Jenis Tanaman (ton) Tahun 2017–2020

Production of Annual Fruits and Vegetables by Kind of Plant (ton), 2017–2020

| Jenis Tanaman <i>Kind of Plants</i> | 2017 | 2018 | 219 | 2020 |
|--|------|------|------|-------|
| (1) | (2) | (3) | (4) | (5) |
| Buah–Buahan/ Fruits: | | | | |
| Alpukat/ Avocado | ... | 0,4 | 0,6 | 1,0 |
| Anggur/ Grape | ... | - | - | - |
| Apel/ Apple | ... | - | - | - |
| Belimbing/ Star Fruit | ... | 0,4 | 0,4 | 0,1 |
| Duku/Langsar/Kokosan/ Duku | ... | - | - | - |
| Durian/ Durian | ... | 1,5 | 2,9 | 1,5 |
| Jambu Air/ Rose Apple | ... | 0,3 | 0,2 | 0,2 |
| Jambu Biji/ Guava | ... | 0,2 | 0,6 | 0,6 |
| Jeruk Besar/ Pomelo | ... | - | - | - |
| Jeruk Siam/Kepron/ Tangerine/ Orange | ... | 0,1 | 0,1 | 0,2 |
| Jeruk/ Orange (Tangerine + Pomelo) | ... | - | - | - |
| Mangga/ Mango | ... | - | 2,0 | 1,8 |
| Manggis/ Mangosteen | ... | - | 0,7 | - |
| Markisa/ Marquisa | ... | - | - | - |
| Nangka/Cempedak/ Jack Fruit | ... | - | 0,4 | 2,3 |
| Nenas/ Pineapple | ... | - | - | - |
| Pepaya/ Papaya | ... | 8,7 | 27,7 | 161,2 |
| Pisang/ Banana | ... | 5,2 | 6,1 | 4,0 |
| Rambutan/ Rambutan | ... | - | 0,9 | 1,9 |
| Salak/ Salacca | ... | - | - | - |

Catatan/Note : ...= data tidak tersedia/*data is not available*

Sumber/Source : BPS, Statistik Pertanian Hortikultura SPH-BST/BPS-Statistics Indonesia, *Agricultural Statistic for Horticulture SPH-BST*

4.2 PERKEBUNAN
ESTATE CROPS

Tabel 4.2.1 Luas Areal Tanaman Perkebunan Menurut Kelurahan/Desa dan Jenis Tanaman di Kecamatan (ha), 2019 dan 2020
Planted Area of Estate Crops by Kelurahan/Village and Type of Crops in District (ha), 2019 dan 2020

| Kelurahan/Desa <i>Kelurahan/Village</i> | Kelapa Sawit <i>Palm Oil</i> | | Kelapa/Coconut | | Karet/Rubber | | Kopi/Coffee | |
|--|---------------------------------|------|----------------|-----------|--------------|------|--------------|--------------|
| | 2019 | 2020 | 2019 | 2020 | 2019 | 2020 | 2019 | 2020 |
| (1) | (2) | (3) | (4) | (5) | (6) | (7) | (8) | (9) |
| Rambai Kaca | ... | ... | ... | ... | ... | ... | ... | ... |
| Kapitan | ... | ... | ... | ... | ... | ... | ... | ... |
| Sukamerindu | ... | ... | ... | ... | ... | ... | ... | ... |
| Gunung Liwat | ... | ... | ... | ... | ... | ... | ... | ... |
| Karang Caya | ... | ... | ... | ... | ... | ... | ... | ... |
| Guru Agung | ... | ... | ... | ... | ... | ... | ... | ... |
| Tanjung Agung | ... | ... | ... | ... | ... | ... | ... | ... |
| Sukaraja | ... | ... | ... | ... | ... | ... | ... | ... |
| Tanjung Raja | ... | ... | ... | ... | ... | ... | ... | ... |
| Pagar Kaya | ... | ... | ... | ... | ... | ... | ... | ... |
| Kecamatan/District | - | - | 20 | 20 | - | - | 4 680 | 4 570 |

Lanjutan Tabel/Continued Table 4.2.1

| Kelurahan/Desa Kelurahan/Village | Kakao/Cocoa | | Tebu/Sugar cane | | Teh/Tea | | Tembakau/Tobacco | |
|-------------------------------------|--------------|------------|-----------------|------|---------|------|------------------|------|
| | 2019 | 2020 | 2019 | 2020 | 2019 | 2020 | 2019 | 2020 |
| (1) | (10) | (11) | (12) | (13) | (14) | (15) | (16) | (17) |
| Rambai Kaca | ... | ... | ... | ... | ... | ... | ... | ... |
| Kapitan | ... | ... | ... | ... | ... | ... | ... | ... |
| Sukamerindu | ... | ... | ... | ... | ... | ... | ... | ... |
| Gunung Liwat | ... | ... | ... | ... | ... | ... | ... | ... |
| Karang Caya | ... | ... | ... | ... | ... | ... | ... | ... |
| Guru Agung | ... | ... | ... | ... | ... | ... | ... | ... |
| Tanjung Agung | ... | ... | ... | ... | ... | ... | ... | ... |
| Sukaraja | ... | ... | ... | ... | ... | ... | ... | ... |
| Tanjung Raja | ... | ... | ... | ... | ... | ... | ... | ... |
| Pagar Kaya | ... | ... | ... | ... | ... | ... | ... | ... |
| Kecamatan/District | 1 260 | 680 | - | - | - | - | - | - |

Catatan/Note : ... = Tidak tersedia data di level kelurahan/desa / Data not available in Kelurahan/Village level

Sumber/Source : Dinas Pertanian Kabupaten Lahat/Agriculture Offices Lahat Regency

Tabel 4.2.2
Table

Produksi Perkebunan Menurut Kelurahan/Desa dan Jenis Tanaman (ribu ton), 2019 dan 2020

Production of Estate by Kelurahan/Village and Type of Crops (thousand ton), 2019 and 2020

| Kelurahan/Desa <i>Kelurahan/Village</i> | Kelapa Sawit <i>Palm Oil</i> | | Kelapa/Coconut | | Karet/Rubber | | Kopi/Coffee | |
|--|---------------------------------|------|----------------|-----------|--------------|------|--------------|--------------|
| | 2019 | 2020 | 2019 | 2020 | 2019 | 2020 | 2019 | 2020 |
| (1) | (2) | (3) | (4) | (5) | (6) | (7) | (8) | (9) |
| Rambai Kaca | ... | ... | ... | ... | ... | ... | ... | ... |
| Kapitan | ... | ... | ... | ... | ... | ... | ... | ... |
| Sukamerindu | ... | ... | ... | ... | ... | ... | ... | ... |
| Gunung Liwat | ... | ... | ... | ... | ... | ... | ... | ... |
| Karang Caya | ... | ... | ... | ... | ... | ... | ... | ... |
| Guru Agung | ... | ... | ... | ... | ... | ... | ... | ... |
| Tanjung Agung | ... | ... | ... | ... | ... | ... | ... | ... |
| Sukaraja | ... | ... | ... | ... | ... | ... | ... | ... |
| Tanjung Raja | ... | ... | ... | ... | ... | ... | ... | ... |
| Pagar Kaya | ... | ... | ... | ... | ... | ... | ... | ... |
| Kecamatan/District | - | - | 10 | 10 | - | - | 2 190 | 2 320 |

Lanjutan Tabel/Continued Table 4.2.2

| Kelurahan/Desa Kelurahan/Village | Kakao/Cocoa | | Tebu/Sugar cane | | Teh/Tea | | Tembakau/Tobacco | |
|-------------------------------------|-------------|------------|-----------------|------|---------|------|------------------|------|
| | 2019 | 2020 | 2019 | 2020 | 2019 | 2020 | 2019 | 2020 |
| (1) | (10) | (11) | (12) | (13) | (14) | (15) | (16) | (17) |
| Rambai Kaca | ... | ... | ... | ... | ... | ... | ... | ... |
| Kapitan | ... | ... | ... | ... | ... | ... | ... | ... |
| Sukamerindu | ... | ... | ... | ... | ... | ... | ... | ... |
| Gunung Liwat | ... | ... | ... | ... | ... | ... | ... | ... |
| Karang Caya | ... | ... | ... | ... | ... | ... | ... | ... |
| Guru Agung | ... | ... | ... | ... | ... | ... | ... | ... |
| Tanjung Agung | ... | ... | ... | ... | ... | ... | ... | ... |
| Sukaraja | ... | ... | ... | ... | ... | ... | ... | ... |
| Tanjung Raja | ... | ... | ... | ... | ... | ... | ... | ... |
| Pagar Kaya | ... | ... | ... | ... | ... | ... | ... | ... |
| Kecamatan/District | 730 | 470 | - | - | - | - | - | - |

Catatan/Note : ... = Tidak tersedia data di level kelurahan/desa / Data not available in Kelurahan/Village level

Sumber/Source : Dinas Pertanian Kabupaten Lahat/Agriculture Offices Lahat Regency

05

PARIWISATA DAN EKONOMI
TOURISM AND ECONOMY

Jumlah Restoran Kabupaten Lahat 2020

Total Restaurant of Lahat Regency 2020

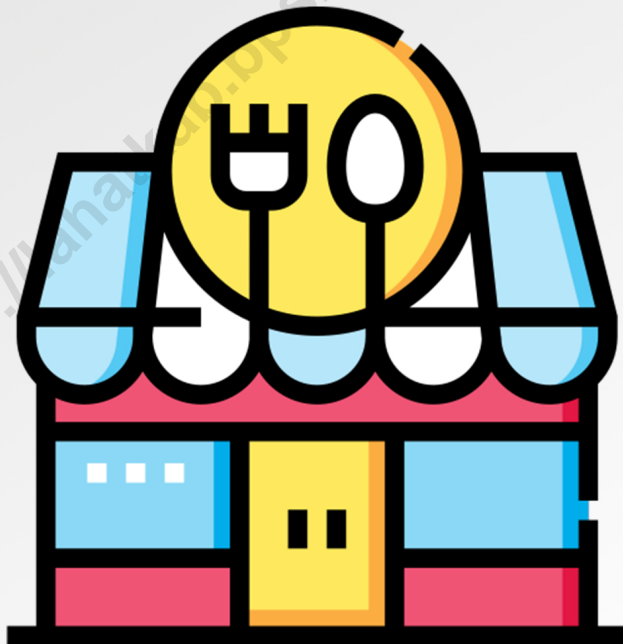

66

PENJELASAN TEKNIS

1. Wisatawan mancanegara (wisman) ialah setiap pengunjung yang mengunjungi suatu negara di luar tempat tinggalnya, didorong oleh satu atau beberapa keperluan tanpa bermaksud memperoleh penghasilan di tempat yang dikunjungi dan lamanya kunjungan tersebut tidak lebih dari satu tahun (12 bulan). Definisi ini mencakup 2 (dua) kategori wisatawan mancanegara, yaitu :
 - a. Wisatawan (turis) ialah setiap pengunjung seperti definisi di atas yang tinggal paling sedikit 24 jam, akan tetapi tidak lebih dari 1 (satu) tahun di tempat yang dikunjungi, dengan maksud antara lain: berlibur, rekreasi, olah raga, bisnis, menghadiri pertemuan, studi, dan kunjungan dengan alasan kesehatan.
 - b. Excursionist ialah setiap pengunjung seperti definisi di atas yang tinggal kurang dari 24 jam di tempat yang dikunjungi (termasuk "Cruise passengers"). Cruise Passengers ialah setiap pengunjung yang tiba di suatu negara di mana mereka tidak menginap di akomodasi yang tersedia di negara tersebut, misalnya dengan kapal laut.
2. Rata-rata lama tinggal adalah rata-rata waktu tinggal wisatawan mancanegara di Indonesia

TECHNICAL NOTES

1. *An International Visitor is any person visiting a country other than his usual place of residence for any reason other than for earning income in the country visited, and the length of stay is no more than one year (12 months). This definition covers two categories of foreign visitors, namely :*
 - a. *"Tourist" is any visitor staying for at least 24 hours, but no more than one year, in the country visited, with the intention of visiting, and for any of these purposes: Pleasure, recreation and sports, Business, visiting friends and relatives, missions, attending meetings, conferences, visit for health reasons and study.*
 - b. *"Excursionist" is any visitor staying less than 24 hours in the country visited including, "Cruise Passengers", i.e. visitors arriving in a country without staying in any accommodation available in the visited country.*
2. *Average length of stay is the average stay duration of foreign visitor in Indonesia for one trip.*

untuk satu kali kunjungan. Usaha penyediaan akomodasi adalah usaha yang menyediakan pelayanan penginapan yang dapat dilengkapi dengan pelayanan pariwisata lainnya. Usaha penyediaan akomodasi dapat berupa hotel, villa, pondok wisata, bumi perkemahan, persinggahan karavan, dan akomodasi lainnya yang digunakan untuk tujuan pariwisata.

3. Hotel adalah penyediaan akomodasi secara harian berupa kamar-kamar di dalam satu bangunan yang dapat dilengkapi dengan jasa pelayanan makan dan minum, kegiatan hiburan dan atau fasilitas lainnya. Hotel terdiri dari hotel berbintang dan hotel non- bintang.
4. Hotel bintang adalah usaha penyediaan jasa pelayanan penginapan, makan minum serta jasa lainnya bagi umum dengan menggunakan sebagian atau seluruh bangunan. Usaha ini dikelola secara komersial serta memenuhi ketentuan persyaratan sebagai hotel bintang (termasuk berlian) yang ditetapkan dalam surat keputusan instansi yang membinanya. Misalnya hotel bintang lima, hotel bintang empat dan seterusnya.

religious, and specific education. The business of providing accommodation is a business that provides specialty services that can be equipped with other tourism services. It includes hotel, villa, cottage, camping, caravan stop, and other accommodation that are used for tourism purposes.

3. *Hotel is a daily supply of accommodation rooms within a building which can be equipped with eating and drinking services, entertainment activities and/or other facilities. Hotel consists of a classified hotel and a non-classified hotel.*
4. *Star hotel is the business of providing an accommodation, eating and drinking as well as other services for the public by using a building or a part of a building. It is managed commercially and meets specified requirements as a star hotel (including diamonds) set forth in the decree of fostering agency. For example, five star hotel, four star hotel, and so on.*

ULASAN

DESCRIPTION

Melalui Sisi Pariwisata dan Ekonomi, Dapat dilihat melalui Gambar 4.1 bahwa di Kecamatan Sukamerindu terdapat sekitar 109 toko/warung kelontong. Dimana di Desa Rambai Kaca terdapat toko/warung terbanyak yaitu sebanyak 22 toko/warung dan Desa Pagar Kaya memiliki jumlah paling sedikit berjumlah 5 toko/warung. Kecamatan Sukamerindu memiliki sebuah hostel yang terletak di Desa Guru Agung.

From the Tourism and Economic Side, it can be seen in Figure 4.1 that in Sukamerindu District there are around 109 grocery stores/stalls. Where in Rambai Kaca Village there are the most shops/stalls, namely 22 shops/stalls and Pagar Kaya Village has the least number of shops / stalls, namely 5 shops/stalls. Sukamerindu District have one hostel in Guru Agung Village.

Untuk Lokasi Pasar, di kecamatan Sukamerindu tidak terdapat pasar. Masyarakat yang ada di Kecamatan Sukamerindu pergi ke pasar yang ada di Kecamatan Jarai. Terdapat Koperasi yang aktif di kecamatan ini yang berada di Desa Gunung Liwat.

For market location, in Sukamerindu District, there i no market. Sukamerindu District society go to market that located in Jarai District. There are active cooperatives in this District in Gunung Liwat Village.

Kecamatan Sukamerindu tidak memiliki embung desa di tahun 2020. Kecamatan Sukamerindu memiliki Transportasi Darat di Tiap desanya dan memiliki Transportasi dengan trayek tetap dan tidak tetap untuk mobilisasi antar desanya. Sedangkan untuk kondisi Jalan di Kecamatan Sukamerindu, semuanya sudah jalan aspal/beton.

Sukamerindu District don't have village embungs in 2020. The Sukamerindu District has land transportation in each of its villages and has not fixed route transportation for inter-village mobilization. As for the road conditions in Sukamerindu District, all road condition is asphalt / concret.

Gambar 5.1
Figures

Jumlah Toko/Warung Kelontong di Kecamatan Sukamerindu Menurut Kelurahan/Desa, 2020
Number of Shops/Grocery Shops in Sukamerindu District by Kelurahan/Village, 2020

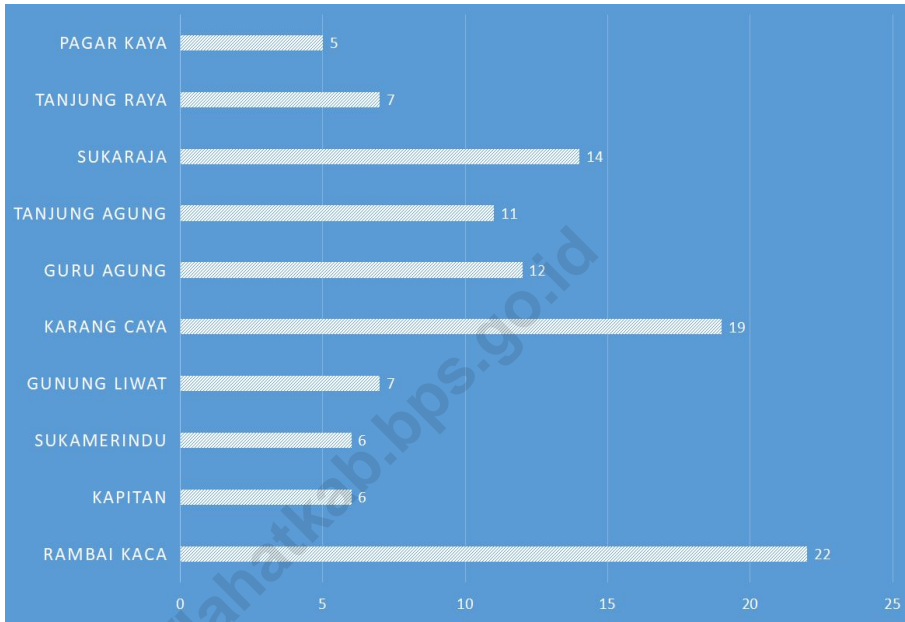

Sumber/Source : BPS, Pendataan Potensi Desa (Podes)/ BPS–Statistics Indonesia, Village Potential Data Collection

Tabel
Table 5.1

**Jumlah Rumah Makan/Restoran Menurut Kelurahan/Desa,
2017 - 2020**
Number of Restaurants by Kelurahan/Village, 2017 - 2020

| Kelurahan/Desa <i>Kelurahan/Village</i> | 2017 | 2018 | 2019 | 2020 |
|---|-------------|-------------|-------------|-------------|
| (1) | (2) | (3) | (4) | (5) |
| Rambai Kaca | ... | ... | ... | - |
| Kapitan | ... | ... | ... | - |
| Sukamerindu | ... | ... | ... | - |
| Gunung Liwat | ... | ... | ... | - |
| Karang Caya | ... | ... | ... | - |
| Guru Agung | ... | ... | ... | - |
| Tanjung Agung | ... | ... | ... | - |
| Sukaraja | ... | ... | ... | - |
| Tanjung Raja | ... | ... | ... | - |
| Pagar Kaya | ... | ... | ... | - |
| Kecamatan/District | ... | ... | ... | - |

Catatan/Note : ...=Data tidak tersedia dilevel kelurahan/desa / Data not available in kelurahan/village level
 Sumber/Source : BPS, Pendataan Potensi Desa (Podes)/ BPS–Statistics Indonesia, Village Potential Data Collection

Tabel
Table 5.2

Banyaknya Sarana dan Prasarana Ekonomi Menurut Kelurahan/Desa dan Jenisnya di Kecamatan Sukamerindu, 2020

Number of Economic Facilities and Infrastructure by Kelurahan/Village and Types in Sukamerindu District, 2020

| Kelurahan/Desa <i>Kelurahan/Village</i> | Kelompok Pertokoan <i>Group shops</i> | Pasar dengan Bangunan Permanen <i>Market with Building Permanent</i> | Pasar dengan Bangunan Semi Permanen <i>Market with Semi-Permanent Building</i> | Pasar Tanpa Bangunan <i>Market Without Building</i> |
|--|---|---|--|---|
| (1) | (2) | (3) | (4) | (5) |
| Rambai Kaca | - | - | - | - |
| Kapitan | - | - | - | - |
| Sukamerindu | - | - | - | - |
| Gunung Liwat | - | - | - | - |
| Karang Caya | - | - | - | - |
| Guru Agung | - | - | - | - |
| Tanjung Agung | - | - | - | - |
| Sukaraja | - | - | - | - |
| Tanjung Raja | - | - | - | - |
| Pagar Kaya | - | - | - | - |
| Kecamatan/District | - | - | - | - |

Lanjutan Tabel/Continued Table 5.2

| Kelurahan/Desa <i>Kelurahan/Village</i> | Minimarket/ Swalayan <i>Mini Market/ Supermarket</i> | Toko/Warung Kelontong <i>Shop/Tavern Grocery</i> | Restoran/ Rumah Makan <i>Restaurant/ Home Eat</i> |
|--|--|--|---|
| (1) | (6) | (7) | (8) |
| Rambai Kaca | - | 22 | - |
| Kapitan | 1 | 6 | - |
| Sukamerindu | - | 6 | - |
| Gunung Liwat | - | 7 | - |
| Karang Caya | 1 | 19 | - |
| Guru Agung | - | 12 | - |
| Tanjung Agung | - | 11 | - |
| Sukaraja | - | 14 | - |
| Tanjung Raja | - | 7 | - |
| Pagar Kaya | - | 5 | - |
| Kecamatan/District | 2 | 109 | - |

Lanjutan Tabel/Continued Table 5.2

| Kelurahan/Desa Kelurahan/Village | Warung/Kedai Makanan/Stall/Store Food | Hotel/Hotel | Hostel/Motel/ Losmen/Wisma Hostels/Motels/ Inn/Guesthouse |
|-------------------------------------|---|-------------|--|
| (1) | (9) | (10) | (11) |
| Rambai Kaca | 2 | - | - |
| Kapitan | - | - | - |
| Sukamerindu | 1 | - | - |
| Gunung Liwat | 2 | - | - |
| Karang Caya | 3 | - | - |
| Guru Agung | - | - | 1 |
| Tanjung Agung | 1 | - | - |
| Sukaraja | 2 | - | - |
| Tanjung Raja | - | - | - |
| Pagar Kaya | - | - | - |
| Kecamatan/District | 11 | - | 1 |

Sumber/Source : BPS, Pendataan Potensi Desa (Podes)/ BPS–Statistics Indonesia, Village Potential Data Collection

Tabel 5.3
Table

Banyaknya Sarana Lembaga Keuangan Yang Beroperasi Menurut Kelurahan/Desa dan Jenisnya di Kecamatan Sukamerindu, 2020

Number of Financial Institution Facilities that Operate by Kelurahan/Village and Types in Sukamerindu District, 2020

| Kelurahan/Desa <i>Kelurahan/Village</i> | Bank Umum Pemerintah <i>Commercial banks Government</i> | Bank Umum Swasta <i>Commercial banks Private</i> | Bank Perkreditan Rakyat <i>Credit Bank People</i> |
|---|---|--|---|
| (1) | (2) | (3) | (4) |
| Rambai Kaca | - | - | - |
| Kapitan | - | - | - |
| Sukamerindu | - | - | - |
| Gunung Liwat | - | - | - |
| Karang Caya | - | - | - |
| Guru Agung | - | - | - |
| Tanjung Agung | - | - | - |
| Sukaraja | - | - | - |
| Tanjung Raja | - | - | - |
| Pagar Kaya | - | - | - |
| Kecamatan/District | - | - | - |

Sumber/Source : BPS, Pendataan Potensi Desa (Podes)/ BPS–Statistics Indonesia, Village Potential Data Collection

Tabel
Table 5.4

Banyaknya Koperasi yang Masih Aktif Menurut Kelurahan/Desa dan Jenis Koperasi di Kecamatan Sukamerindu, 2020

Number of cooperatives that are still active according to Kelurahan/Village and types of cooperatives in Sukamerindu District, 2020

| Kelurahan/Desa <i>Kelurahan/Village</i> | Koperasi Unit desa (KUD) <i>Village Unit Cooperatives (KUD)</i> | Koperasi Industri Kecil dan Kerajinan Rakyat (Kopinkra) <i>Small Industry Cooperative and People's Crafts (Kopinkra)</i> | Koperasi Simpan Pinjam (Kospin) <i>Cooperative Savings and Loan (Kospin)</i> | Koperasi Lainnya <i>Cooperative Others</i> |
|---|---|--|--|--|
| (1) | (2) | (3) | (4) | (5) |
| Rambai Kaca | - | - | - | - |
| Kapitan | - | - | - | - |
| Sukamerindu | - | - | - | - |
| Gunung Liwat | - | - | 1 | - |
| Karang Caya | - | - | - | - |
| Guru Agung | - | - | - | - |
| Tanjung Agung | - | - | - | - |
| Sukaraja | - | - | - | - |
| Tanjung Raja | - | - | - | - |
| Pagar Kaya | - | - | - | - |
| Kecamatan/District | - | - | 1 | - |

Sumber/Source : BPS, Pendataan Potensi Desa (Podes)/ BPS–Statistics Indonesia, Village Potential Data Collection

Tabel 5.5
Table

Banyaknya Embung Desa Menurut Kelurahan/Desa di Kecamatan Sukamerindu, 2019 dan 2020
Number of Village Embungs by Kelurahan/Village in Sukamerindu District, 2019 and 2020

| Kelurahan/Desa <i>Kelurahan/Village</i> | 2019 | 2020 |
|--|------|------|
| (1) | (2) | (3) |
| Rambai Kaca | ... | - |
| Kapitan | ... | - |
| Sukamerindu | ... | - |
| Gunung Liwat | ... | - |
| Karang Caya | ... | - |
| Guru Agung | ... | - |
| Tanjung Agung | ... | - |
| Sukaraja | ... | - |
| Tanjung Raja | ... | - |
| Pagar Kaya | ... | - |
| Kecamatan/District | ... | - |

Sumber/Source : BPS, Pendataan Potensi Desa (Podes)/ BPS–Statistics Indonesia, Village Potential Data Collection

Tabel
Table 5.6

**Sarana Transportasi Antar Kelurahan/Desa Menurut
Kelurahan/Desa di Kecamatan Sukamerindu, 2020**
*Inter-Village Transportation Facilities According to Kelurahan/
Village in Sukamerindu District, 2020*

| Kelurahan/Desa <i>Kelurahan/Village</i> | Jenis Transportasi <i>Transportation Type</i> | Keberadaan Angkutan Umum <i>Presence of Public Transport</i> |
|---|---|--|
| (1) | (2) | (3) |
| Rambai Kaca | Darat | Ada, dengan trayek tetap |
| Kapitan | Darat | Ada, dengan trayek tetap |
| Sukamerindu | Darat | Ada, dengan trayek tetap |
| Gunung Liwat | Darat | Ada, dengan trayek tetap |
| Karang Caya | Darat | Ada, dengan trayek tetap |
| Guru Agung | Darat | Ada, dengan trayek tetap |
| Tanjung Agung | Darat | Ada, tanpa trayek tetap |
| Sukaraja | Darat | Ada, tanpa trayek tetap |
| Tanjung Raja | Darat | Ada, tanpa trayek tetap |
| Pagar Kaya | Darat | Ada, tanpa trayek tetap |

Sumber/Source : BPS, Pendataan Potensi Desa (Podes)/ BPS–Statistics Indonesia, Village Potential Data Collection

Tabel 5.7
Table

Kondisi Jalan Darat Antar Kelurahan/Desa Menurut Kelurahan/Desa di Kecamatan Sukamerindu, 2020
Land Road Conditions between Kelurahan/Village by Village in Sukamerindu District, 2020

| Kelurahan/Desa <i>Kelurahan/Village</i> | Jenis Permukaan Jalan <i>Road Surface Type</i> | Dapat Dilalui Kendaraan Bermotor Roda 4 atau Lebih <i>Passable by Motorized Vehicles with 4 or More Wheels</i> |
|---|--|--|
| (1) | (2) | (3) |
| Rambai Kaca | Aspal/beton | Sepanjang tahun |
| Kapitan | Aspal/beton | Sepanjang tahun |
| Sukamerindu | Aspal/beton | Sepanjang tahun |
| Gunung Liwat | Aspal/beton | Sepanjang tahun |
| Karang Caya | Aspal/beton | Sepanjang tahun |
| Guru Agung | Aspal/beton | Sepanjang tahun |
| Tanjung Agung | Aspal/beton | Sepanjang tahun |
| Sukaraja | Aspal/beton | Sepanjang tahun |
| Tanjung Raja | Aspal/beton | Sepanjang tahun |
| Pagar Kaya | Aspal/beton | Sepanjang tahun |

Sumber/Source : BPS, Pendataan Potensi Desa (Podes)/ BPS–Statistics Indonesia, Village Potential Data Collection

Tabel 5.8
Table

Keberadaan Kantor Pos/Pos Pembantu/Rumah Pos dan Perusahaan/Agen Jasa Ekspedisi Swasta Menurut Kelurahan/Desa di Kecamatan Sukamerindu, 2020

The existence of post offices / auxiliary posts / post houses and companies / private forwarding service agents according to Kelurahan/village in Sukamerindu District, 2020

| Kelurahan/Desa Kelurahan/Village | Kantor Pos/Pos Pembantu/Rumah Pos Post Office/Sub-Post/Post House | Perusahaan/Agen Jasa Ekspedisi Swasta Private Forwarding Service Company/ Agent |
|-------------------------------------|---|--|
| (1) | (2) | (3) |
| Rambai Kaca | Tidak ada | Beroperasi |
| Kapitan | Tidak ada | Tidak ada |
| Sukamerindu | Tidak ada | Tidak ada |
| Gunung Liwat | Tidak ada | Tidak ada |
| Karang Caya | Tidak ada | Tidak ada |
| Guru Agung | Tidak ada | Tidak ada |
| Tanjung Agung | Tidak ada | Tidak ada |
| Sukaraja | Tidak ada | Tidak ada |
| Tanjung Raja | Tidak ada | Tidak ada |
| Pagar Kaya | Tidak ada | Tidak ada |

Sumber/Source : BPS, Pendataan Potensi Desa (Podes)/ BPS—Statistics Indonesia, Village Potential Data Collection

DATA

MENCERDASKAN BANGSA
Enlighten The Nation



**BADAN PUSAT STATISTIK
KABUPATEN LAHAT**
BPS-Statistics of Lahat Regency

Jl. Bandar Jaya Lk. III Lahat
Telp. (0731)321416, Fax. (0731)321416
E-mail : bps1604@bps.go.id

ISEN 978-602-749-236-3



9 786027 492363 >